

KAIKOHE

AGRICULTURAL - PASTORAL - HORTICULTURAL ASSOCIATION

2019 SHOW SCHEDULE OF CLASSES

Established in 1927 - 92 years

Saturday

19 JANUARY 2019

Cnr Ngawha Springs Road & S/Hway 12

Competitors – Gate 1 - Opens 5:30am

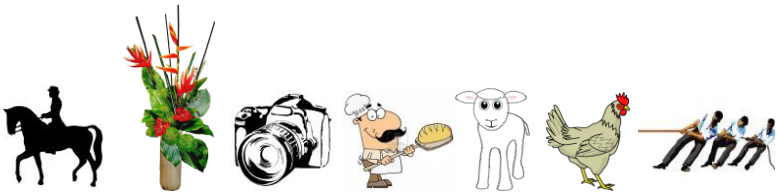

www.ras.org.nz - www.kaikoheshow.nz

THANKS TO OUR SPONSORS

The Kaikohe A P & H Association sincerely thank all the businesses and people for their sponsorship and donations either financial, vouchers, products or services, generously given towards our A&P Show. Like most non-profit organizations, we are completely dependent on our volunteers, sponsors and others who contribute to make our Show a success. We apologise if we have inadvertently overlooked any sponsor.

GOLD SPONSORS

AVOCA LIME LTD	TOP ENERGY LTD
RUTH GRANT FINANCIAL SERVICES & AG MATCH	COLEMAN'S CHAROLAIS CATTLE
BALLANCE AGRINUTRIENTS	FARMLANDS - WAIPAPA
PG SMITH CARTAGE	OKAIHAU TRANSPORT
ABI & WARREN BAKER	FARM SOURCE - KAIKOHE
KERIKERI PLANT PRODUCTION	PFP FERTISLISERS – Bruce Sisley

SILVER SPONSORSHIP:

A & D AUTOMOTIVE, ALFA DE LAVAL, BOI VETERINARY SERVICES, COUNTDOWN KAIKOHE, KAIKOHE GLASS & WINDSCREENS, LAW NORTH LAWYERS LTD, OTAENGA FARMS, PALMER MACAULEY – SOLICITORS, PGG WRIGHTSON – KAIKOHE, RD1 LTD – KAIKOHE

BRONZE SPONSORSHIP:

Birchall Automotive, Bouquets on Broadway, Breaking Bread Café, Bunnings Kaikohe Ltd, Henwood Builders, Kaikohe Garden Club, Kaikohe New World, Kawakawa Farm Centre, Kodak Photographic Centre-Kaikohe, Malahi Café, Kaikohe Hot Bread Shop, Kaikohe New World, Northland College, Petersen Toyota, Pinkney Contractors, Renton Motors – Kaikohe, Sloane Livestock, Stan Semenoff Livestock, The Bank Bar, Tobin Plumbers, Unichem Pharmacy-Kaikohe, Whangarei Wool Company, Whitelaw Weber Accountants, Wilson Automotive

Yvonne Adams, Eric Alexander, Hugh Clotworthy, Lorraine Fox, Kaikohe Rural Women's Grp, Margaret Osborne, Ross Killen, Mataraua/Waimatenui Rural Women's Group, Shirley Nelder, Puketi Rural Women's Group, Richard Tylden.

Entry Closures:

Equestrian, Sheep, Beef & Dairy Cattle

(Friday 11 January 2019)

Indoor Home Industry Sections

(12 noon - Friday prior to show day)

Small Animals & Rare Breeds, Fleece & Fibre

(9am - Saturday of Show Day)

TABLE OF CONTENTS

Sponsors List	2	<u>LIVESTOCK</u>	31
Rules, Health & Safety	5-8	Pet Lambs	31
<u>FUN COMPETITIONS</u>		Sheep Exhibition only	32
Tug-of-War & Entry Form	9-10	Fleece & Fibre	33
Egg Throw-N-Catch	11	Shearing Competition	34
Gumboot Throwing	11	Sheep Dog Trials	35
<u>EQUESTRIAN CLASSES</u>		Small Animals/Rare breeds	36
Equestrian Rules	12	<u>WOOD CHOPPING</u>	37
Adult Rider & Show Hack	13-14	<u>INDOOR EXHIBITS</u>	
Saddle Hunter over 148cms	15-16	Open Sections	38-46
Hack Hunter	16	Children's Sections	47-50
Show Ponies – Group C	17	Pre School	50
Saddle Hunter Ponies	18	Decorated Table	51
Junior Rider & Show Day Group B	19-20	Photography	52-53
Show Pony Group A	20	Map to Show Grounds	53
Pony Hunter	21	Northern RAS Show Dates	54
Lead Rein & First Ridden	22-23		
Arabian Horses	24-25		
Sport Horses	25-26		
Pony In Hand	26		
Miniature Horses	27-28		
Harness & Pony	29-30		

ENTRY FORMS CENTRE FOLD

PRESIDENT: Mr Richard Dampney (09)401 4754
VICE PRESIDENT: Linzi Jobbitt (09) 405 3216
SECRETARY: Margaret Osborne (09) 401-2400
TREASURER: Sharon Gordon (09) 405 8864

POSTAL ADDRESS: PO Box 295, Kaikohe 0440

EMAIL: kaikohe.show@yahoo.co.nz

ONLINE ENTRIES: www.showdayonlinenz

Web: www.ras.org.nz or www.kaikoheshow

TRADE SITE BOOKINGS: Email: kaikohe.show@yahoo.co.nz

SHOW ADMISSION

Every person including competitors and handlers will be charged an admission fee unless a Financial Member of the Kaikohe A P & H Association.

- **\$10.00** per person (15yrs & over)
- Children (14yrs & under) **FREE** when accompanied by an adult
- **MEMBERS** must present their pass for free entry
- Car Parking is **FREE**
- **NO DOGS** permitted on the show grounds

ENTERTAINMENT

- Greg Fletcher – 10am -12noon
- Mike Easterbrook (Magician and Balloons) 12noon
- Hush Dance Troupe 12:30
- Kerikeri A Capella
- Dave Gorrie 1 – 3:30

ATTRACTIONS

- Sheep Racing
- Kumarani Circus
- Variety of Side Show Entertainment
- Gum Boot throwing contest – Egg Throw-N-Catch Competition
- Tug-of-War
- **ARRAY OF TRADE SITES and FOOD/ REFRESHMENT STALLS**

KAIKOHE AGRICULTURAL. PASTORAL AND HORTICULTURAL ASSOCIATION (Inc.)

OFFICERS OF THE ASSOCIATION:

PATRON: Y Adams, **PRESIDENT:** R Dampney, **VICE PRESIDENT:** L Jobbitt, **SECRETARY:** Margaret Osborne, **TREASURER:** S. Gordon, **EXECUTIVE:** Heather Ineson & Liz Henley.

COMMITTEE: E Alexander, C. Giesbers, I Gordon, R Grant, L Henley, H & K Ineson, L Jobbitt, R Killen, P McDonald, S Reilly, B Sisley, C Sutherland, H Tauri, T Tauri, R & S Tylden, P Washbourne, D Wilson.

JUDICIAL COMMITTEE: Heather & Keith Ineson, Linzi Jobbitt, Peter Washbourne and Steward. **AUDITOR:** Teresa Lomas **HON. DOCTOR:** Broadway Health Centre. **HON. SOLICITOR:** Law North Lawyers Ltd. **HON. VETERINARIAN:** BOI Veterinary Services. **HON. PHOTOGRAPHER:** Cam Sutherland. **BANKERS:** Bank of New Zealand – Kaikohe.

Gatekeepers: Kaikohe Lions Club. **Show Catering:** Kaikohe Rotary Club.

HONORARY LIFE MEMBERS: Mrs Y R Adams, Mrs L Coleman, M Henley, H Ineson, K Ineson, R. Killen, R P Poynter, R N Tylden, S Tylden & P Washbourne.

GENERAL INFORMATION

MEMBERS: Subscription Fee \$25.00. Financial Kaikohe A&P Members will receive a Membership Pass and one Adult Gate Pass for our & other Northern District RAS Shows and be entitled to the discounted entry fee where indicated.

DISABLED: Special parking is available for the disabled through Gate 1 on Ngawha Springs Road. Follow the signs.

CAMPING FACILITIES are available plus hot showers \$10.00 per family per night. Please enter requirements in the space provided on the entry form.

HORSE PENS are available at a charge of \$10.00 per horse per pen per night. Please enter requirements in the space provided on Entry Form. The erection of temporary pens made of rope or electric fence tape is strictly forbidden under RAS Rules & Regulations.

TRADE SPACE is available upon application to:
Email: kaikohe.show@yahoo.co.nz or Phone Dyrene Wilson (09) 401-9122

EXHIBITS not collected at the conclusion of the Show at 5pm, will become the property of the Show Association.

RULES AND REGULATIONS

The Show will be conducted under the amended Rules and Regulations of the Royal Agricultural Society of NZ. A copy of which is held at the Secretaries Office of these grounds & may be seen. All persons admitted to the show grounds shall be subject to these Rules.

ENTRIES: No entries will be acknowledged unless accompanied by entry fees. Entries made by phone or fax must be immediately confirmed in writing accompanied by entry fees.

ADDITIONS TO ENTRIES: Late entries will be accepted but Class swapping on Show Day is NOT permitted.

REFUNDS: Entry Fees will not be refunded except at the discretion of the Association.

(1) Before Entry Closing Date Those requiring refunds will receive an 80% refund.

(2) After Closing Date Those requiring refunds must apply in writing enclosing a Veterinary or Doctor's Certificate which will be considered by the Committee and if successful will receive an 80% refund.

(3) POSTPONED And/Or CANCELLED (a) Postponed to another Date SHOW– No refund.(b) Cancelled – 80% Refund.

ARREARS No person who is in arrears with regard to entry fees, subscriptions or any other Show charge is eligible to compete at any A & P Show. Proof of payment will be required before any restriction will be lifted.

PRIZE MONEY In all classes throughout the Schedule will be distributed as:

Four or more entries - full prize money paid out

Three or less entries - 1st prize only paid out

If only 1 entry in class - Ribbon prize only.

The Association reserves the right to alter prize money without prior notice. Trophies & Cups will not be handed out, but you will receive a 'Cup Winner' card to keep.

FORBIDDEN SUBSTANCES

(a) The use of tranquillisers, stimulants or any drug affecting the performance of horses and ponies is forbidden. (b) Competitors are advised that there will be random FS tests carried out during the show and that testing of all animals is at the owner's risk. Testing will be carried out under FSJC procedures (Ref 10 of RAS Bylaws and Regulations, Section 55A ad Ref 89 RAS Equestrian Competitors & Judges Rule Book) (c) The signature of the competitor on the entry form denotes acceptance of the above conditions. No entry form will be accepted unless signed.

PROTESTS: All protests must be made in writing with a deposit of \$50.00 and left with the Secretary within 20 minutes of the prize money and/or ribbons being handed out to the place getters. The findings of the Judicial

Committee will be final and binding on all parties. The deposit will be forfeited if the protest is not sustained.

ALTERATIONS TO PROGRAMME. Kaikohe A P & H Association reserves the right to combine classes, alter, postpone or cancel any event as may be deemed desirable. (Section 42 of RAS Bylaws & Regulations).

ENTRY FORMS

HORSE & PONY CLASSES. A Photocopy of the current RAS Height Certificate must accompany entry form. If not attached, entry will not be accepted. Original Height Certificates must be carried by Rider on Show day to be produced if requested.

CATTLE EXHIBITORS TB Testing requirements. Please refer to the beginning of the cattle section of the schedule for full conditions of TB Testing . A copy of current TB testing results must accompany entry form. NAIT: The Kaikohe A P & H Assn Number: 442299.

SHEEP EXHIBITORS A photocopy of the current Brucellosis accreditation certificate must accompany Rams displayed at the Show, otherwise Rams will not be accepted.

HEALTH & SAFETY

- As a member of the Royal Agricultural Society of New Zealand, the Kaikohe Agricultural, Pastoral & Horticultural Assn is committed to the protection of people from accidental injury or damage whilst they are on the Association's grounds at Ngawha. Kaikohe A P & H Assn will not be responsible for any accident, loss or damage that may be caused directly by any other exhibitor, notwithstanding any alleged negligence on the part of any officer or servant of the Association indemnified against any claim in respect of any such accident, loss or damage caused by an exhibit , or such exhibitors. By accept signing the Association's entry form declaration, exhibitors accept the conditions of entry and indemnify the Association under the provisions of the Health & Safety in Employment Act 1992.

- Each exhibitor must supervise and control their animals at all times and shall be liable for any hazards created or accidents, illness or damage caused by the action of themselves or their animals on the Show grounds. Exhibitors must comply with the appropriate animal legislation and the Health & Safety in Employment Act 1992.

- The Association reserves the right to order the immediate removal from the show grounds of any animal it considers unruly or unmanageable.

- It is the Association's policy to see that all due care is taken to protect property and to protect and to keep in efficient order its own property and to make provision for the protection of the property of others. The Association shall not be liable to any person in case of loss or damage by reason of any defect, accident, negligence or neglect howsoever arising.

- Persons occupying grandstands, buildings, other structures or seating accommodation on the show grounds do so at their own risk, and no claim shall be made against the Association in respect of any loss, or injury by reason of any defect of accident, or by reason of any act or omission whether negligent or otherwise, on the part of the Association or of any employee or agent of the Association or on the part of any other person.

- LOCK IT OR LOSE IT - Parking is entirely at the owners' risk. Any vehicles parked will be on this condition and the Association accepts no responsibility for any loss, theft, injury or damage attributed to any negligence on the part of the Association, its employees or stewards.

PURPOSE OF OUR SHOW The purpose of the Kaikohe A P & H Show is to provide our community and visiting competitors with the opportunity to have an enjoyable day of fun and friendly competition.

The Kaikohe A P & H Assn has therefore made a policy rule that any person or persons who verbally or otherwise abuses fellow Competitors, Stewards, Judges or Show Officials, will be asked to leave the show grounds and your offending actions will be referred to other Districts A & P Shows.

COLEMAN'S CHAROLAIS CATTLE

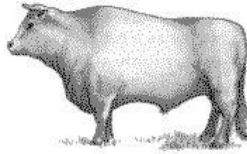

TUG – OF – WAR – CONTEST



Entry Fee: \$12 per team of 6 people - pay at Secretaries Office on day.

Prize Money: 1st \$150.00 (Sponsored by Coleman's Charolais Cattle)
2nd \$60.00

Commences: 11am – Dairy ring area.

Class 1 Men's

Class 2 Women's

Class 3 Combined Men and Women – 3 of each sex in team.

RULES: - Local Rules Apply

1. 6 members per named team
2. 2 registered teams to start the competition
3. Best of 3 pulls moves onto next round
4. Combat will be on bare feet
5. No gloves, digging for feet, wrapping, sitting or hand over hand.
6. Fouls include: above (5) also falling over touching the ground, lowering of elbow below the knee level.
7. Two fouls results in disqualification.
8. The winning team is the first to pull the opposition over the center red mark to the oppositions white 4-meter mark.

ENTRY FORM OVER PAGE

COLEMAN'S CHARALAIS CATTLE

TUG OF WAR - ENTRY FORM

\$12 per team: pre pay and send Form to:

Kaikohe A P & H Association, PO Box 295, Kaikohe 0440

Payment: BNZ: 02-0332-0015436-00 Reference: TugOWar

OR pay on Show Day at Secretaries Office prior to commencement.

TEAM NAME:

(Tick) CLASS ENTERED:

☐ **Class 1 Men's**

☐ **Class 2 Women's**

☐ **Class 3 Combined**

TEAM MEMBERS:

1.

2.

3.

4.

5.

6.

THE GREAT NORTHERN EGG THROW-N-CATCH COMPETITION

FREE ENTRY

Prize Money: 1st \$50.00, 2nd \$30.00, 3rd \$20.00

Prelims commence: 10:30am - by Beef pens - Finals 1pm

Class 1: Men over 16yrs

Class 2: Women over 16yrs

Class 3: Boys 15yrs and under

Class 4: Girls 15yrs and under

RULES

- 1- team consisting of 2 named people
- Successful catch consists: of both people in team throwing and catching the egg without egg breaking it.
- Throwing distance increases with each successful catch.
- Team successful in making the greatest distance is the winner
 - Throw off for 2nd and 3rd place if necessary.

GUMBOOT THROWING CONTEST

FREE ENTRY

Prize Money: 1st \$50.00, 2nd \$30.00, 3rd \$20.00

Heats Commence: 10:30am by Beef Pens – Finals 1:30pm

GUMBOOT will be supplied, same for all competitors.

Class 1: Men over 16yrs

Class 2: Women over 16yrs

Class 3: Boys 15yrs and under

Class 4: Girls 15yrs and under

KIDZ PETS: have you got the best looking, motley or loved pet? then bring it along over to the far side of the Dairy Pens.

Pets must be securely caged or leashed. You must provide your pets food and water. Judging 11am

EQUESTRIAN RULES

The following Rules and Guidelines apply to all Horses, Ponies and Riders in the Equestrian Section.

SAFETY HELMETS: In accordance with the Health & Safety Act the rider must wear an approved safety helmet displaying the approved red tag and suitable footwear at all times.

HORSES ARE EITHER – Hacks, Park Hacks, Saddle Hunters, Flat Pony or Saddle Hunter Pony.

Novice Pony classes are open to riders of any age.

Horses and ponies must at all times remain in the area allocated and under the control of Stewards.

The Kaikohe A P & H Assn Committee reserves the right to combine classes, alter, postpone or cancel any event as may be deemed desirable.

Chief Steward reserves the right to alter the programme if necessary.

Events run to the By-laws and Regulations of the Royal Agricultural Society. Exhibitors must comply with the appropriate Animal Legislation and the Health & Safety in Employment Act 1992.

Competitors to compete in one ring only.

In all championships only first prize winners may parade for Champion. Once the Champion is selected second place getters to Champion must parade for Reserve. Flat Champions at this Show qualify for the appropriate Championships at the New Zealand Horse of the Year Show.

Photo copies of Height Certificates must accompany entry forms.

Entry Fees include NZRAS Equestrian Levy and GST.

Stallions to be Identified with an “ S ” Badge. No ridden Stallions.

All Horses are to be ridden with a Bit attached to the Bridle in the Show Ring. Non compliance will result in Disqualification.

Electronic or Audio Equipment carried by a competitor is banned from all competitions at RAS A & P Shows.

Failure to comply with rules and regulations will see the forfeiture of all Prize money, Awards, Qualifications and Banned from further Classes at the Show.

No temporary pens allowed. Prior arrangements should be made for grazing.

Late Entry Policy No class swapping on Show day. Late entries will be accepted after closing date and on Show day.

All Inquiries to: Linzi Jobbitt (09) 405-3216

EQUESTRIAN

RING 1

ADULT RIDER & SHOW HACK – HOY QUAL.

Entry Fees: Kaikohe A&P Members \$7.00
Non-members \$8.00

Prize Money: 1st \$25.00, 2nd \$15.00 3rd \$10.00 (unless otherwise stated)

ADULT RIDER - HOY Qualifier

AGE: Rider/Handler eligibility is determined as per age at 1 August. ie:
Rider/Handlers who are of age for any division/section on the 1st August
completing the show year/season in that division/section.

Judging to commence at 8.30 am

Class 1 Novice Rider 17 years and over 0-5 wins

Class 2 Rider 17 and under 21 yrs

Class 3 Rider 21 years and over

Champion and Reserve Champion Adult Rider *from winners of Classes 1 to 3.*
Second placed rider to the Champion to be judged alongside the remaining
winners for Reserve Champion.

SHOW HACK – HOY Qualifier

Park Hack & Hacks

Judging starts at the completion of Rider Classes

An exhibit may only be entered in the Show Hack or Saddle Hunter section.
An exhibit may only be entered in a Lady's or Gentleman's class not both.

Class 4 Best Presented Hack (Park Hack & Hack combined)

Class 5 Novice Park Hack to 158cms, 0-2 wins

Class 6 Novice Park Hack to 158cms, 0-5 wins

Class 7 Novice Hack over 158cms, 0-2 wins

Class 8 Novice Hack over 158cms, 0-5 wins

Champion and Reserve Champion Novice Hack
Judged from the winners of Classes 5,6,7,& 8. Second placed to the Novice

Hack Champion to be judged alongside the remaining winners for Reserve Champion Novice Hack.

Class 9 Novice Paced and Mannered Hack, 0-5 wins

Class 10 Open Park Hack over 148cms and not exceeding 153cms

Class 11 Open Park Hack over 153cms and not exceeding 158cms

Class 12 Open Hack over 158cms and not exceeding 163cms

Class 13 Open Hack, over 163cms

Class 14 Open Ladies Park Hack on type over 148cms & not exceeding 158cm.

(conformation class). May be ridden by a lady or a gentleman.

Class 15 Open Gentleman's Park Hack on type over 148cms & not exceeding 158cms

Class 16 Open Lady's Hack on type over 158cms (conformation class). May be ridden by a lady or gentleman.

Class 17 Open Gentleman's Hack on type over 158cms (conformation class). May be ridden by lady or a gentleman..

Champion and Reserve Champion Open Park Hack

Judged from the winners of Classes 10, 11, 14 & 15. Second placed to the Open Park Hack Champion to be judged alongside the remaining winners for Reserve Champion Open Park Hack).

Champion and Reserve Champion Open Hack

Judged from the winners of Classes 12, 13, 16 & 17. Second placed to the Open Hack Champion to be judged alongside the remaining winners for Reserve Champion Open Hack.

Class 18 Open Paced and Mannered Park Hack over 148cms and not exceeding 158cms

Class 19 Open Paced and Mannered Hack over 158cms

Champion and Reserve Champion Paced and Mannered Hack

Judged from the winners of Classes 9, 18 & 19. Second placed to the Paced and Mannered Champion to be judged alongside the remaining winners for Reserve Champion Paced and Mannered Hack.

Supreme Hack – *To be judged between the Champion Park Hack, Champion Hack and Champion Saddle Hunter.*

RING 2

SADDLE HUNTERS – OVER 148cms - (HOY qualifier)

Entry Fee: Kaikohe A&P Members \$7.00

Non Members \$8.00

Prize Money: 1st \$25.00, 2nd \$15.00, 3rd \$10.00 (unless otherwise stated)

Judging to commence 9am

An exhibit may only be entered in the Show Hack or Saddle Hunter section.
An exhibit may be entered in a Lady's or Gentleman's class, NOT both.
Horses will be required to gallop within the confines and constraints of the venue involved.

Class 20 Best presented Saddle Hunter

Class 21 Novice Saddle Hunter, 0-2 wins

Class 22 Novice Saddle Hunter, 0-5 wins

Champion and Reserve Champion Novice Saddle Hunter

Judged from the winners of Classes 21 & 22. Second placed to the Novice Saddle Hunter Champion to be judged alongside the remaining winners for Reserve Champion.

Class 23 Novice Paced and Mannered Saddle Hunter, 0-5 wins

Class 24 Open Saddle Hunter, over 148cms and not exceeding 163cms

Class 25 Open Saddle Hunter, over 163cms

Class 26 Open Lady's Saddle Hunter on Type (conformation class).

Lady or Gentleman rider.

Class 27 Open Gentleman's Saddle Hunter on Type (conformation class). Lady or Gentleman rider.

Champion and Reserve Champion Open Saddle Hunter

Judged from the winners of Classes 24, 25, 26 & 27. Second placed to the Open Saddle Hunter Champion to be judged alongside the remaining winners for Reserve Champion Open Saddle Hunter.

Class 28 Open Paced and Mannered Saddle Hunter, over 148cms and not exceeding 158cms

Class 29 Open Paced and Mannered Saddle Hunter, over 158cms

Champion and Reserve Champion Paced and Mannered Saddle Hunter.
Judged from the winners of Classes 23, 28 & 29. Second placed to the Saddle Hunter Champion to be judged alongside the remaining winners for Reserve Champion Paced and Mannered Saddle Hunter.

Supreme Hack – *To be judged between the Champion Park Hack, Champion Hack and Champion Saddle Hunter.*

MAIN RING

HACK HUNTER

Entry Fee: Kaikohe A&P Members \$7.00
Non Members \$8.00 (unless other stated)

Prize Money: 1st \$25.00, 2nd \$15.00, 3rd \$10.00 (unless otherwise stated)

Judging to commence 1.30pm

Class 121 Eye Opener – 80cms

Class 122 Novice Hunter, 0-6 wins – 80cms

Class 123 Novice Hunter, 0-6 wins – 90cms

Class 124 Local Hunter – 90cms

Class 125 Rider over hurdles, under 21yrs – 90cms

Class 126 Rider over hurdles, over 21yrs – 1.00mtr

Class 127 Open Hunter – 1.00mtr

Class 128 Open Hunter – 1.05mtrs

Class 129 Open Classic – 1.05mtrs

Entry Fee: Kaikohe A&P Members \$14.00
Non Members \$15.00

Prize Money: 1st 100.00, 2nd \$75.00, 3rd \$50.00, 4th \$25.00

Class Sponsored by Kaikohe Glass & Windscreens Ltd

Champion and Reserve Champion Hack Hunter

Judged from the winners of Classes 122, 123, 127, 128 & 129. Second placed to the Champion Hack Hunter to be judged alongside the remaining winners for Reserve Champion Hack Hunter.

RING 3

SHOW PONIES GROUP C & SADDLE HUNTER PONIES

Entry Fee: Kaikohe A&P Members \$6.00
Non Members \$6.50

Prize Money: 1st 15.00, 2nd \$10.00, 3rd \$6.00 (unless otherwise stated)

SHOW PONIES - GROUP C **Not over 128cms – HOY Qualifier**

Judging to commence 9am

A Pony may be only entered in the Show Pony Section or the Saddle Hunter Section – NOT both.

All Novice Show Pony Classes are open to riders of any age.

Class 30 Best Presented Show Pony

Class 31 Novice Show Pony, 0-2 wins

Class 32 Novice Show Pony, 0-5wins

Champion and Reserve Champion Novice Show Pony – Grp C
Judged from the winners of Classes 31 & 32. Second placed to the Novice Show Pony Champion to be judged alongside the remaining winners for Reserve Champion.

Class 33 Novice Paced and Mannered Show Pony, 0-5 wins

Class 34 Open Show Pony, not exceeding 123cms

Class 35 Open Show Pony, over 123cms & not exceeding 128cms

Champion and Reserve Champion Show Pony
Judged from the winners from Classes 34 & 35. Second placed to Show Pony Champion to be judged alongside the remaining winners for Reserve Champion.

Class 36 Open Paced and Mannered Show Pony

SUPREME PONY *Judged from Champion Group C Pony, Champion Saddle Hunter Pony, Champion Group A Pony & Champion Group B Pony.*

TO BE JUDGED IN RING 4

SADDLE HUNTER PONIES

HOY Qualifier

Entry Fee: Kaikohe A&P Members \$6.00
Non Members \$6.50

Prize Money: 1st \$15.00, 2nd \$10.00, 3rd \$6.00 (unless otherwise stated)

Judging to commence at the completion of the Group C Show Ponies

A Pony may only be entered in the Show Pony Section or the Saddle Hunter Pony Section – NOT both.

All Novice Pony Classes are open to riders of any age.

Class 40 Novice Saddle Hunter Pony, 0-2 wins not exceeding 148cms

Class 41 Novice Saddle Hunter Pony, 0-5 wins not exceeding 148cms
Champion and Reserve Champion Novice Saddle Hunter Pony

Judged from the winners of Classes 40 & 41. Second placed to the Novice Saddle Hunter Pony Champion to be judged alongside the remaining winners for Reserve Champion.

Class 42 Novice Paced and Mannered Saddle Hunter Pony, 0-5 wins not exceeding 148cms

Class 43 Open Saddle Hunter Pony, not exceeding 128cms

Class 44 Open Saddle Hunter Pony, over 128cms and not exceeding 138cms

Class 45 Open Saddle Hunter Pony, over 138cms and not exceeding 148cms

Champion and Reserve Champion Open Saddle Hunter Pony

Judged from Classes 43, 44 & 45. Second placed to the Saddle Hunter Pony Champion to be judged alongside the remaining winners for Reserve Champion.

Class 46 Open Paced and Mannered Saddle Hunter not exceeding 148cms.

SUPREME PONY *Judged from Champion Group C Pony, Champion Saddle Hunter Pony, Champion Group A Pony & Champion Group B Pony.*

TO BE JUDGED IN RING 4

RING 4

JUNIOR RIDER & SHOW PONY GROUP A & B

Entry Fee: Kaikohe A&P Members \$6.00

Non Members \$6.50

Prize Money: 1st \$15.00, \$10.00, 3rd \$6.00 (unless otherwise stated)

JUNIOR RIDER - HOY Qualifier **Combined Junior Riders from Ring 3 and 4**

AGE: Rider/Handler eligibility is determined as per age at 1 August. ie: Rider/Handlers who are of age for any division/section on the 1st August completing the show year/season in that division/section.

Judging to commence 8:30am

Class 50 Best Novice Junior Rider, 0-5 wins

Class 51 Best Rider, 11 years and under

Class 52 Best Rider, 12, 13 & 14 years

Class 53 Best Rider 15 and 16 years

Champion and Reserve Champion *from winners of Classes 50,51,52,53. Second placed rider to the Champion to be judged alongside the remaining winners for Reserve Champion.*

SHOW PONY – GROUP B - HOY Qualifier **Over 128cms and not exceeding 138cms**

Judging to commence 9am

Class 60 Best Presented Show Pony

Class 61 Novice Show Pony, 0-2 wins

Class 62 Novice Show Pony, 0-5 wins

Champion and Reserve Champion Novice Show Pony

Judged from the winners of Classes 61 & 62. Second placed to Novice Show Pony Champion to be judged alongside the remaining winners for Reserve Champion.

Class 63 Novice Paced and Mannered Show Pony

Class 64 Open Show Pony over 128cms and not exceeding 133cms

Class 65 Open Show Pony over 133cms and not exceeding 138cms

Champion and Reserve Champion Open Show Pony

Judged from the Classes 64 & 65. Second placed to the Show Pony Champion to be judged alongside the remaining winners for Reserve Champion.

Class 66 Open Paced and Mannered Show Pony

SHOW PONY – GROUP A - HOY Qualifier

Over 138cms and not exceeding 148cms

Entry Fee: Kaikohe A&P Members \$6.00

Non Members \$6.50

Prize Money: 1st \$15.00, 2nd \$10.00, 3rd \$6.00 (unless otherwise stated)

Judged after the completion of the Group B Show Ponies

Class 70 Best Presented Show Pony

Class 71 Novice Show Pony, 0-2 wins

Class 72 Novice Show Pony, 0-5 wins

Champion and Reserve Champion Novice Show Pony

Judged from winners of Classes 71 & 72. Second placed to Novice Show Pony Champion to be judged alongside the remaining winners for Reserve Champion.

Class 73 Novice Paced and Mannered Show Pony, 0-5wins

Class 74 Open Show Pony over 138cms and not exceeding 143cms

Class 75 Open Show Pony over 143cms and not exceeding 148cms

Champion and Reserve Champion Open Show Pony

Judged from the winners of Classes 74 & 75. Second placed to Show Pony Champion to be judged alongside the remaining winners for Reserve Champion.

Class 76 Open Paced and Mannered Show Pony

SUPREME PONY – To be Judged in RING 4

Judged from Champion Saddle Hunter Pony, Champion Group A Pony, Champion Group B Pony and Champion Junior Rider.

MAIN RING

PONY HUNTER

PLEASE NOTE: this is not a recognized Show Hunter Day. It will be conducted using the Show Hunter principles. The Judge will look for style, movement, conformation and a consistent pace.

Entry Fee: Kaikohe A&P Members \$6.00
Non Members \$6.50

Prize Money: 1st \$15.00, 2nd \$10.00, 3rd \$6.00 (unless otherwise stated)

Judging to commence 1:30pm

Class 131 Eye Opener – 60cms

Class 132 Rider over hurdles, 12yrs & under – 60cms

Class 133 Novice Hunter, 0-6 wins, 143cms & under – 60cms

Class 134 Local Pony Hunter, up to 148cms – 60cms

Class 135 Novice Hunter, 0-6 wins, 143cms & over – 70cms

Class 136 Rider over hurdles, 13-16yrs – 70cms

Class 137 Open Pony Hunter, 143cms & under – 70cms

Class 138 Pony Hunter, 143cms & under – 80cms

Class 139 Pony Hunter, 143cms & over – 90cms

Champion & Reserve Champion Pony Hunter 143cms & Under.

Judged from the winners of Classes 133, 137 & 138. Second place to Champion Pony Hunter 143cms & Under to be judged alongside the remaining winners for Reserve Champion Pony Hunter.

Champion & Reserve Champion Pony Hunter 143cms & Over.

Judged from the winners of Classes 135 & 139. Second placed to Champion Pony Hunter 143cms & Over to be judged alongside the remaining winners for Reserve Champion Pony Hunter

DRESSAGE ARENA 2

LEAD REIN & FIRST RIDDEN

Entry Fee: Kaikohe A&P Member \$6.00
Non Member \$6.50

Prize Money: 1st \$15.00, 2nd \$10.00, 3rd \$6.00 (unless otherwise stated)

LEAD REIN RING - HOY Qualifier

Riders in this section may not enter any other section, unless in Lead Rein Class(s) in a breed section. Riders must be under 8 years of age, with a minimum of 4 years of age. Ponies to be led by a leader/attendant (14yrs and over) with a lead rein attached to the cavesson noseband of a snaffle bridle. Ponies will be asked to walk and trot – NO cantering under any circumstances. Running or bearing reins or similar tackle are not allowed.

Judging to commence 9am

Class 80 Best Presented Rider, Pony and Handler

Class 81 Novice Lead Rein Pony, not exceeding 128cms, 0-5 wins

Class 82 Open Lead Rein Pony, not exceeding 123cms

Class 83 Open Lead Rein Pony, over 123cms not exceeding 128cms

Champion and Reserve Champion Lead Rein Pony

Judged from the winners of Classes 81, 82, & 83. Second placed to Lead Rein Champion to be judged alongside the remaining winners for Reserve Champion.

Class 84 Open Paced and Mannered Lead Rein Pony

Class 85 Best Rider

FIRST RIDDEN RING - HOY Qualifier

DRESSAGE ARENA 2

First Ridden is only able to compete in the First Ridden Section for a maximum of 24 months from the date of their first show.

Judging to commence after the completion of the Lead Rein Classes

Class 90 Best Presented First Ridden Pony

Class 91 Novice First Ridden Pony, not exceeding 138cms, 0-5 wins

Class 92 Open First Ridden Pony, not exceeding 128cms

Class 93 Open First Ridden Pony, over 128cms and not exceeding 138cms

Champion and Reserve Champion First Ridden Pony

Judged from winners of Classes 91, 92 & 93. Second placed to First Ridden Pony Champion to be judged alongside the remaining winners for Reserve Champion.

Class 94 Novice Paced and Mannered First Ridden Pony, 0-5 wins

Class 95 Open Paced and Mannered First Ridden Pony

Class 96 Novice Rider (First Ridden Section), 0-5 wins

Class 97 Open Rider (First Ridden Section)

DRESSAGE ARENA 2

ARABIAN HORSES

Enquiries contact: Brenda Moselen

Run under NZAHBS rules.

All horses must be registered with the NZAHBS. Registration Number to be included on entry form. Photo copies of height certificate must accompany entry forms. Equestrian rules apply, see page 9.

Entry Fees: Kaikohe A&P Members \$6.00
Non Member \$6.50

Prize Money 1st \$15.00, 2nd \$10.00, 3rd \$6.00 (unless otherwise stated)
Judging to commence 1.30pm

ARABIAN & DERIVATIVE ARABIAN LED

Class 150 Best Presented Led Purebred/Derivative Horse & Handler

Class 151 Purebred Arabian 3yrs & under colt, filly, gelding

Class 152 Purebred Arabian 4yrs & over Mare

Class 153 Purebred Arabian 4yrs & over Gelding

Class 154 Purebred Arabian 4yrs & over Stallion

Champion and Reserve Purebred Arabian Led

Class 155 Derivative Arabian 3yrs & under colt, filly, gelding

Class 156 Derivative Arabian 4yrs & over Mare

Class 157 Derivative Arabian 4yrs & over Gelding

Class 158 Derivative Arabian 4yrs & over Stallion

Champion & Reserve Derivative Arabian Led

Class 159 Youth Handler 16yrs & under – Led

Class 160 Amateur Senior Handler – Led

ARABIAN & DERIVATIVE ARABIAN RIDDEN

Class 161 Best Presented Ridden Purebred & Derivative Horse & Rider

Class 162 Novice Purebred Arabian Ridden 0-5 wins

Class 163 Novice Derivative Arabian Ridden 0-5 wins

Class 164 Open Purebred Arabian Ridden

Class 165 Open Derivative Arabian Ridden

Champion & Reserve Purebred Arabian or Derivative Arabian Ridden

Class 166 Best Paced & Mannered Purebred & Derivative Ridden

Class 167 Youth Rider 16yrs & under Purebred & Derivative Arabian

Class 168 Senior Rider Purebred or Derivative Arabian

Class 169 Working Arabian

Class 170 Arabian Costume – Judged on: 50% costume & 50% Manners & Performance.

DRESSAGE ARENA 3

SPORT HORSES

Enquiries contact: L. Jobbitt (09) 4053216.

To include all warm blood breeds and other horses purpose bred for competition and leisure riding. Date of birth, ID. Number. and breeding to be stated on entry form.

Miniature horses ineligible. Height certificates must be presented on request. Run under the Equestrian Rules on page 9.

Entry Fees: Kaikohe A&P Members \$6.00
Non-members \$6.50

Prize Money: 1st \$15.00, 2nd \$10.00, 3rd \$6.00

Horses over 148cms do not have to be registered unless stated.

Judging to commence 1.30pm

Class 251 Best presented horse and handler

Class 252 Yearling any sex

Class 253 2 & 3 year old any sex

Champion and Reserve Young Stock (from Classes 252,253), Ribbons only

Class 254 Mare 4yrs and over

Class 255 Gelding/colt 4yrs and over

Champion and Reserve Senior Horse (from Classes 254,255), Ribbons only

Class 256 Sporthorse suitable as saddle hunter

Class 257 Sporthorse suitable for hunting

Class 258 Sporthorse suitable for eventing

Class 259 Sporthorse suitable for show jumping

Class 260 Sporthorse suitable for dressage

Champion and Reserve Suitability (from classes 256-260)

Ribbons only

ARENA 1

PONY IN HAND

148cms and under. Do not have to be registered unless stated

Judging to commence 1:30pm

Class 271 Best presented Pony and handler

Class 272 Any sex, 3 years and under

Class 273 Mare 4 yrs and over

Class 274 Gelding 4yrs and over

Champion and Reserve Pony in Hand (from Classes 272-274) Ribbons only

Class 275 Suitable for dressage

Class 276 Suitable for jumping

Class 277 Suitable as a show pony

Champion and Reserve Suitability (from Classes 275-277) Ribbons only

Class 278 Best Head, pony characteristics

MINIATURE HORSES

Enquiries: Fiona Pascoe

Conditions of Entry: Horse must be registered with bodies affiliated to the RAS. Registration number and Association must be stated on Entry Form. The Miniature Horse Section of the Show is run in accordance with NZMHA Show Rules.

- All horses and ponies are subject to all general equestrian rules as outline at beginning of Equestrian section in the Schedule of Classes.
- Copies of RAS Height Certificate must accompany entry forms.
- STALLIONS to be identified with an "S" Band

Judging commences 9.30am

Entry fees: Kaikohe A&P Members \$6.00
Non Members \$6.50

Prize Money: 1st \$10.00, 2nd \$7.00, 3rd \$5.00

Miniature Horses Category A

Class 720 Best Presented Horse and Handler-Youth (17 yrs & under) A & B Combined

Class 721 Best Presented Horse and Handler (18 yrs & over)

Class 722 Yearling Filly

Class 723 Yearling Colt

Class 724 Yearling Gelding

CHAMPION & RESERVE Young Stock Category A
From classes 722-724 Ribbons Only

Class 725 Mare 2 & 3yrs

Class 726 Mare 4yrs & over

Class 727 Gelding 2 & 3yrs

Class 728 Gelding 4yrs & over

Class 729 Stallion 2 yrs & 3 years

CHAMPION AND RESERVE SENIOR Category A
Classes 725-729 Ribbons only
SUPREME CHAMPION CATEGORY A

Miniature Horses Category B

Class 730 Best Presented Horse and Handler

Class 731 Yearling Filly

Class 732 Yearling Colt

Class 733 Yearling Gelding

CHAMPION & RESERVE Young Stock Category B

From classes 730 – 733 Ribbons only

Class 734 Mare 2 & 3yrs

Class 735 Mare 4yrs & over

Class 736 Gelding 2 & 3yrs

Class 737 Gelding 4yrs & over

Class 738 Stallion 2 yrs & 3 years

CHAMPION & RESERVE SENIOR Miniature Horse Category B

Classes 734 - 738

SUPREME CHAMPION CATEGORY B

Miniature Horses Activities

Class 739 Jnr Showmanship 17 yrs & under

Class 740 Snr Showmanship 18 yrs & over

Class 741 Solid Colour

Class 742 Multi Colour Appaloosa/Pintaloosa

Class 743 Best Head Male A & B Combined

Class 744 Best Head Female A & B Combined

Class 745 Best Movement A

Class 746 Best Movement B

Class 747 Trotting poles Yearlings A shift poles for B

Class 748 2 Year old Jumper and Novice, A & B Combined

Class 749 Open Jumper Cat A

Class 750 Open Jumper Cat B

CHAMPION AND RESERVE JUMPER

1st and 2nd Place Getter from Classes 749 & 750 Ribbons only

Class 751 Obstacle 2 years & under, and Novice, A & B Combined

Class 752 Obstacle 3 yrs & over A & B Combined

Class 753 Long reining A & B Combined

HARNESS & PONY SECTION

Contact persons: Dave Mackenzie & Julie Harrison - Ph 407 6923

STARTING AT 9.00AM

N.B. Entry Fees Include R.A.S. Equestrian Levy.

UNLESS SPECIFIED EACH CLASS WILL BE OPEN TO ENTRIES FROM HORSES, PONIES AND HEAVY HORSES. If entering the Long or Led classes, the same animal may not compete in the Driven classes.

Classes will be separated by height, 108cms and under or over 108cms, however, the Judge and Chief Steward decides if this height division may be changed. Classes may also be split based on the number of entries as Safety is of the utmost importance.

Entry Fee: \$20.00 per Horse per Day. Competitors are asked to specify on the entry form the classes that they wish to enter in. Due to the increase in the number of classes there will be

NO PRIZE MONEY – Ribbons Only.

Class 801 Smartest on Parade – Led or Long Reined

Class 802 Smartest on Parade – 108cms and under

Class 803 Smartest on Parade – Over 108cms

Class 804 Suitable for future Harness - All heights combined. May be led or long reined

Class 805 Reining Challenge -To complete short cone course. Long reined

Class 806 Driven Harness - 108cms and under

Class 807 Driven Harness – Over 108cms

Class 808 Paced and Mannered – 108cms and under

Class 809 Paced and Mannered – Over 108cms

Class 810 Maiden Driver - Never to have placed at an A&P Show in a Driver Class

Class 811 Novice Driver – 0-3 wins in Driver Classes at an A&P Show

Class 812 Open Driver

Class 813 Versatile Combination to complete a variety of tasks – 108cms and under

Class 814 Versatile Combination to complete a variety of tasks – Over 108cms

CHAMPION – 108cms and under – *winner of classes 806, 808 & 813.*

2nd place to stand by

CHAMPION – Over 108cms – *winner of classes 807, 809, 814. 2nd place to stand by.*

Class 815 Family Combination – 108cms and under

Class 816 Family Combination – Over 108cms

Class 817 Cone Course – 108cms and under

Class 818 Cone Course – Over 108cms

Class 819 Take your own line – Drivers to clear as many cones as possible in 60 seconds but each set of cones can only be driven through twice. The Joker is worth 10points.

LIVESTOCK CLASSES

DAIRY, BEEF, Northern RAS YOUNG HANDLER AND PET CALVES SECTIONS

Due to the risk Mycoplasma Bovis poses, we need to take a strong position and support the endeavours of MPI to control and eradicate the disease.

It is therefore with regret that The Kaikohe A P & H Association has decided to not hold any Bovine Cattle Events at our 2019 Show. There will be no Dairy, Beef, Pet Calf or Young Handler classes this year.

NZ Youth Ambassador Courtney Davies will be putting on a how to handle calves display at the Dairy Pens during the day.

PET LAMBS

Judging starts 10am.

Rules:

- Lamb Born between 1st July to 30th September of current show season.
- Judging criteria will be at the Judge's discretion.
- Washing of lambs prior to Show is not permitted.
- Lambs must not be shorn prior to show.
- Points to be allocated equally over leading, calling and rearing to determine champion and reserve.

Entry fee: \$2.00 per class

Prize money: 1st \$10, 2nd \$6, 3rd \$3, 4th Ribbon only.

Class 606 Leading

Class 607 Calling

Class 608 Rearing

Champion and Reserve Champion Lamb - Ribbons only.

Special prize: \$5 announced on day.

SHEEP

EXHIBITION ONLY

Chief Steward R. KILLEN (09) 401-1631.

Display Conditions for Exhibition Animals: All stock to be presented in their natural condition. An OVINE BRUCELLOSIS Accreditation Certificate **MUST** be presented with all RAM entries

All sheep must be penned by 9.30 am. Saturday.

Shade over pens provided and water is available.



RAS GOLDEN FLEECE

10 and 11 May 2019

Strong ♦ Fine

Black & Coloured

Alpaca ♦ Mohair

Displays – Stalls – Working Exhibits

Information and Entry Form will be available

To download – W: ras.org.nz

P: (03) 313 1004

FLEECE & FIBRE

Chief Steward:

Judging commences 11 am Saturday.

- CONDITIONS: 1. All fleeces to be properly skirted as required by the trade.
2. All fleeces to have name tags attached to container and delivered not later than 10 am. on Show Day or they can be left at PGG Wrightson prior to Show Day.
3. Shearing dates to be stated on entry forms, i.e. date when shorn and date of previous shearing.
4. Exhibits must be property of a bona fide farmer but it is not necessary that exhibitor has bred the sheep.
5. Judge may at his discretion, change a fleece from one class to its correct class without prejudice to the exhibitor.

Entry fees: Kaikohe A&P Members \$3.50
Non-members \$4.00

Prize Money: 1st \$12.00, 2nd \$8.00, 3rd \$4.00 (Unless otherwise stated)

Class 550 Lambs Fleece

Class 551 Hogget Fleece, coarse

Class 552 Hogget fleece, fine

Class 553 Ewe fleece, 2nd shear. Ewe to have lambd during 2015

Class 554 Ewe fleece full fleece. Ewe to have lambd during 2015

Class 555 Ram Fleece

Class 556 Coloured fleece - Hogget

Class 557 Coloured Fleece - Ewe

Class 558 Coloured Lamb Fleece

Class 559 Colour Ram Fleece

Class 560 Other Fibre Fleece - not listed

CHAMPION FLEECE OF SHOW) Prize \$50.00 and ribbon (to be selected from any fleece entered)

BEST COMMERCIAL FLEECE - \$50 and ribbon

CHAMPION COLOURED FLEECE - \$50 and ribbon

SHEARING COMPETITION

Chief stewards: R. Tylden (09) 401-1931 & M. Henley (09) 401-1963

We are part of the ANZ Northland Shearing Circuit. Post and Show day entries accepted.

Commencing at 10.30 a.m. .

Class 570 Clean Shear

Entry fee : \$5.00

Prize Money: 1st \$50.00, 2nd \$30.00, 3rd \$20.00, 4th \$10.00

Class 571 Junior Shearing

Entry Fee \$5.00

Prize Money: 1st \$30.00, 2nd \$20.00, 3rd \$15.00, 4th \$10.00

Class 572 Intermediate Shearing

Entry Fee: \$5.00

Prize Money: 1st \$50.00, 2nd \$30.00, 3rd \$20.00, 4th \$10.00

Class 573 Senior Shearing

Entry Fee: \$10.00

Prize Money: 1st 75.00, 2nd \$50.00, 3rd \$25.00, 4th \$15.00

Class 574 Kaikohe Open

Entry Fee: \$15.00

Prize Money: 1st \$150.00, 2nd \$75.00, 3rd \$50.00, 4th \$25.00

Class 575 Veterans

Entry Fee: \$5.00

Prize Money: 1st \$40.00, 2nd \$30.00, 3rd \$20.00, 4th \$10.00

SHEEP DOG TRIALS

Chief Steward: M. Moody (09) 405-9991

Run under bylaws of NZ Sheep Dog Trial Association

Entry Fee: \$5.00

Commencing: 10:30am

Class 701 Open

Class 702 Intermediate

Class 703 Maiden

Class 704 Top 5



SMALL ANIMALS & RARE BREEDS

Chief Stewards: E. Alexander (09) 404 1733

Entries close: Saturday of Show Day by 9am.

Post and Show Day entries accepted.

No Entry Fee

Judging commences 9.30 am.

Educational Display

Prize Money: 1st \$15.00, 2nd \$10.00, 3rd \$5.00 (unless otherwise stated)

Class 911 Educational Display by a student about the animal on show

Class 912 Educational Display by an Adult about the animal on show

Best at the Show

Prize Money: 1st \$3.00, 2nd \$1.50 (unless otherwise stated)

Class 913 Best Poultry at the Show -voted by public

Voucher \$25.00 1st place only

Class 914 Best Heavy Breed at Show

Class 915 Best Bantam at Show

Class 916 Best Light Breed at Show

Class 917 Best Rare Breed at the Show (voted by public)

Voucher \$25.00 1st place only

Class 918 Best Scarecrow by a Student – Prize Money \$15, \$10, \$5.

Class 919 Best Scarecrow by an Adult – Prize Money \$15, \$10, \$5.

Class 920 Garden in an old wheelbarrow by a Student – PM: \$15, \$10, \$5.

Class 921 Garden in an old wheelbarrow by an Adult – PM: \$15, \$10, \$5.

Class 922 Hen Eggs, 3 same, brown

Class 923 Hen Eggs, 3 same, white

Class 924 Hen Eggs, 3 same, other colour

Class 925 Bantam Eggs, 3

Class 926 Duck Eggs, 3

Class 927 Other Eggs, 3

Class 928 Decorated Egg by an Adult

Class 929 Decorated Egg by a Student

WOOD CHOPPING

CONTACT: Tim Rueben - Phone (09) 439 0966 or
Email: yottim@xtra.co.nz

This event will be run under the Axemen's Association Rules.

Commences: 11am

Entry Fee: Paid on the day.

Class 1301 Open Standing – 250mm

Prize Money: 1st \$50.00, 2nd \$30.00, 3rd \$20.00

Class 1302 Open Underhand – 275mm

Prize Money: 1st \$50.00, 2nd \$30.00, 3rd \$20.00

Class 1303 Boys Underhand – 275mm

Prize Money: 1st \$30.00, 2nd \$20.00, 3rd \$10.00

Class 1304 Open Standing – 275mm

Prize Money: 1st \$50.00, 2nd \$30.00, 3rd \$20.00

Class 1305 Open Underhand – 300mm

Prize Money: 1st \$60.00, 2nd \$50.00, 3rd \$30.00



INDOOR EXHIBITS - OPEN SECTIONS

Entries Close: Friday before Show Day - 12noon
Hall opens from 8am

INDOOR COMMITTEE

Mesdames: S. Tylden, Y. Adams, L. Fox, L. Coleman, E. Henley, A & M Pearson, H. Tauri, T. Tauri, L. Washbourne. C. Sutherland (Photography)

Exhibitors with large entries are encouraged to post a list of probable entries to the Secretary, PO Box 295 , Kaikohe, 0405.

Postal Entries may be made direct to the Secretary by Wednesday prior to show day.

All Entries must state Schedule Class Numbers being entered into with Exhibitors Name and address. Entry fees to accompany all entries.

THE SATURDAY OF SHOW DAY

Open to Public: 9 am. to 3.30 p.m. Exhibits/prize cards not to be removed before 3. 00 p.m. without Head Steward's permission. Anything left in the Hall after 4p.m. on Saturday becomes the property of the Association.

Prize money will be paid from 1 pm Saturday.

LIST OF CUPS AND TROPHIES FOR PERPETUAL COMPETITION.

***Novice Section points not Included for cup competitions.**

Horticultural Cup for most points in sections 1,2 & 3. Combined. Exhibitors must exhibit in all 3 sections and grow own exhibits for sections 1 & 3. Plus \$20 special prize.

Garden Lovers' Cup for the most points in Cut Flowers, Section 1

W.Fitzpatrick Trophy presented for the Best collection of 3 Roses, Section 1a

McKenzie Cup presented for the Best Scented Rose, Section 1a.

Caroline Sanders Trophy presented to the Champion Rose, Section1a

Floral Decorative Cup for most points in Section 2

Field & Produce Cup for most points in Section 3

Home Industries Cup for exhibitors gaining most points in Sections 4, 4a & 6.

Hazel Cates Tray for most points in Sections 6, 7 & 7a combined.

Cunningham Memorial Cup for most points in Section 8, Group 1

Scully Cup for most points in Section 8, Group 2

Francis Bedggood Posy Bowl For most points in Section 8a, 13-16yr grp.

Killen Memorial Trophy presented to Winner of the Decorated Tables.

GUIDELINES FOR EXHIBITORS

Read the Schedule carefully, and prepare your exhibits to Class requirements.

Entry Fees for all Open Classes: 50c/class

Section 1: Cut Flowers And Pot Plants

Chief Steward: Mrs J. Cook - 405-9974

Guidelines: All exhibits in Section 1 & 1a: including pot plants, ferns & roses must have been grown and tended by the exhibitor for at least 3 months prior to show. Must be in clean containers (no labels) and have their stems in water.

Roses excluded from Section 1.

Garden Lovers' Cup: for most points in Section 1.

Champion Exhibit picked from classes 1001-1031. Prize: \$10.00 Donated by Kaikohe Garden Club.

Points Prize(s) (Section 1): Voucher for \$15.00 Donated by Bouquets on Broadway.

Class Prizes: Kaikohe Garden Club \$5 first prizes for Classes 1007, 1009, 1016, 1017, 1019, 1020

Horticultural Cup: For most points in Sections 1,2 & 3, plus \$20 donated by M. Osborne.

Entry Fee: 50c/entry

Prize Money: 1st \$3.00, 2nd \$1.50 (unless otherwise stated)

Class 1001 Alstroemeria (Peruvian Lily), 1

Class 1002 Alstroemeria, 3 different

Class 1003 Hydrangea, 1 Head

Class 1004 Fuchsia, 1 spray, single

Class 1005 Fuchsia, 1 spray, double

Class 1006 Fuchsia, 3 sprays single, different colours

Class 1007 Fuchsia, 3 sprays, double, different colours

1st \$5.00, 2nd \$1.50

Class 1008 Lilium, 1 stem

Class 1009 Lilium, 3 stems, any variety – 1st 5.00, 2nd \$1.50

Class 1010 Pansies, 4 blooms displayed on saucer

Class 1011 Pompom Dahlia

Class 1012 Dahlia, 1 head, 20cms & over

Class 1013 Dahlia, 1 head 15-20cms

- Class 1014 Dahlia, 1 head, 11-15cms**
Class 1015 Dahlia, 1 head 5-11cms
Class 1016 Collection of Dahlias (4 varieties) – 1st \$5.00, 2nd \$1.50
Class 1017 Collection of cut flowers 4 varieties not listed & not shrubs
 1st \$5.00, 2nd \$1.50
Class 1018 Flowering Shrub, 1
Class 1019 Collection, 3 Flowering Shrubs – 1st \$5.00, 2nd \$1.50
Class 1020 Collection daisy-like flowers, 4 different varieties
 1st \$5.00, 2nd \$1.50
Class 1021 Specimen Flower, 1 bloom, not listed
Class 1022 Specimen spike, not listed
Class 1023 Specimen head, not listed
Class 1024 Pot Plant, Flowering
Class 1025 Pot Plant, Foliage

Section 1a: Roses

Chief Steward: Mrs Lorraine Fox: 405-9266

Guidelines: All exhibits in Section 1 & 1a: including pot plants, ferns & roses must have been grown and tended by the exhibitor for at least 3 months prior to show. Must be in clean containers (no labels) and have their stems in water.

It would be appreciated if exhibitors could provide names of Roses where possible.

W.Fitzpatrick Trophy presented for the Best collection of 3 Roses. Class 1034 (Lorna Tylden Memorial Prize. \$20 with Fitzpatrick Trophy)

Caroline Sanders Trophy presented for Champion Rose picked from Classes 1035 -1043. (Richard Tylden donates \$20 prize)

McKenzie Cup presented for the Best Scented Rose (picked from all roses).

Points prize: Section 1a: \$10 donated by Richard Tylden

Entry Fee: 50c/class

Prize Money: 1st \$3.00, 2nd \$1.50 (unless otherwise stated)

Class 1034 Collection of 3 roses, different colours, single stems

1st \$20.00, 2nd \$1.50

Class 1035 Rose, 1 bloom

Class 1036 Rose, 1 bloom, full blown

Class 1037 Miniature Rose, 1 stem

Class 1038 Old fashioned rose, 1 stem

Class 1039 Rose, Not miniature, 1 head

Class 1040 Rose, Patio, 1 stem

Class 1041 Rose, rambler, 1 head

Class 1042 Rose, bi-colour, 1 bloom

Class 1043 Rose, climber, 1 stem.

Section 2: Floral Artistry

Chief Steward: Lorraine Washbourne: 405-9632

GUIDELINES: Flowers used in this section need not be grown by the exhibitor. Any foliage may be used except where stated. Accessories only permitted In Class 1055. All plant material to be of good quality and conditioned to last the two days of the show.

Entry must be the work of the exhibitor.

Floral Decorative Cup: for most points in Section 2 plus Bouquets on Broadway Voucher \$15.00

Horticultural Cup: For most points in Sections 1,2 & 3, plus \$20 donated by M. Osborne

Most Outstanding Exhibit: \$5 donated by Kaikohe Rural Women.

Kaikohe Garden Club prizes for Classes 1048,1050, 1051,1053,1054,1055

Entry Fee: 50c/class

Prize Money: 1st \$3.00, 2nd \$1.50 (unless otherwise stated)

Class 1048 Massed arrangement, 1st \$10.00, 2nd \$1.50

Class 1049 Tall and Slender

Class 1050 Arrangement in variations of one colour, 1st \$5.00, 2nd \$1.50

Class 1051 Arrangement in two contrasting colours, 1st \$10.00, 2nd \$1.50

Class 1052 Dining Table Centre piece, 1st \$5.00, 2nd \$1.50

Class 1053 A 5 flower arrangement, 1st \$5.00, 2nd \$1.50

Class 1054 Arrangement using foliage only, 1st \$5.00, 2nd \$1.50

Class 1055 Arrangement with a title, 1st \$5.00, 2nd \$1.50

Section 3: Field & Garden Produce

Chief Steward: Alan Pearson: 401-2055

GUIDELINES: All entries must be clean. Carrot & Beetroot tops trimmed to approx. 5cms. Rhubarb pulled from plant, not cut, stalks tidied, and leaves cut to approx 3cms above stalk.

Entries must have been grown and tended by exhibitor.

Horticultural Cup - Most Points over Sects. 1,2&3 plus \$20.00

Field & Produce Cup: for most points in Section 3.

Points Prize: \$10 donated by Kaikohe Garden Club.

Class prizes: \$10 for first place in Classes 1080 & 1082 donated by Y. Adams.

Judges Choice \$5 donated by A. Pearson

Entry Fee: 50c/class

Prize Money: 1st \$3.00, 2nd \$1.50 (unless otherwise stated)

Class 1064 Runner Beans, 6

Class 1065 Dwarf Beans, 6

Class 1066 Corquettes (Zucchini), 3

Class 1067 Cabbage, 1

Class 1068 Carrots, 3

Class 1069 Beetroot, 3

Class 1070 Lettuce, 1

Class 1071 Onions, 3 dry

Class 1072 Peas, 6 pods

Class 1073 Potatoes, White, 3

Class 1074 Potatoes, any variety, 3

Class 1075 Potatoes, Maori, 3

Class 1076 Rhubarb, 3 stalks

Class 1077 Silver beet, 3 leaves

Class 1078 Cucumber, apple

Class 1079 Cucumber, long

Class 1080 Collection of vegetables, 6 varieties

First \$10.00, Second \$1.50

Class 1081 Any other vegetable

Class 1082 Salad Vegetables, 4 varieties

First \$10.00, Second \$1.50

Class 1083 Lemons, 3, any variety

Class 1084 Capsicums, 2
Class 1085 Avocados, 3
Class 1086 Plums, 3
Class 1087 Any other fruit, 3
Class 1088 Plate of 6 Strawberries
Class 1089 Collection of 6 named Herbs
First \$5.00, Second \$1.50

Section 4: Home Industries

Chief Steward: Mrs. L. COLEMAN

GUIDELINES: Home industries - Entries to be exhibitors own work- no packet mixes or bought pastries. More than one entry in the same class must be from different batches.

All entries to be presented on a hard base and in clear plastic bags, not cling film.

All bread to be at least one day old.

Home Industries Cup plus **Points Prize**: Exhibitor with most Points in Sections 4, 4a, 6 & 6a

Special Prize: Most points in Section 4 & 4a combined: \$10 Donated by Kaikohe Rural Women: **\$5** First prize in classes: 1092, 1095, 1096, 1105.

Donated by Y. Adams: \$10 for 1st Prize in class 1110

Entry Fee: 50c/class

Prize Money: 1st: Countdown Prize Package, 2nd \$1.50 (unless otherwise stated)

COUNTDOWN KAIKOHE - Baking

Class 1090 White Bread
Class 1091 Loaf made in bread maker
Class 1092 Three Muffins, any type – 1st \$5.00 + prize pack , 2nd \$1.50
Class 1093 Banana Cake, not iced
Class 1094 Loaf, any type, named
Class 1095 Rich Fruit Cake – 1st \$5.00 + prize pack, 2nd \$1.50
Class 1096 Sultana Cake – 1st \$5.00 + prize pack, 2nd \$1.50
Class 1097 Carrot Cake, un-iced
Class 1098 Three Pikelets

- Class 1099 Three Scones, white
 Class 1100 Three Scones, fruit
 Class 1101 Sponge, 3 eggs, not filled or dusted (sandwich)
 Class 1102 Iced Chocolate Cake (not made in ring tin)
 Class 1103 Shortbread, 3 pieces
 Class 1104 Unbaked square, named, 3 pieces
 Class 1105 Melting Moments, 3 filled – 1st \$5.00 + prize pack, 2nd \$1.50
 Class 1106 Chocolate Chip Biscuits, 3 pieces
 Class 1107 Cup Cakes, 3 Decorated
 Class 1108 Fruit Shortcake, 3 pieces
 Class 1109 Anzac Biscuits, 3 pieces
 Class 1110 Men's Chocolate Cake (un-iced) - 1st \$10.00 + prize pack,
 2nd \$1.50

Section 4a: Preserves

Chief Steward: Mrs. M. Pearson

GUIDELINES: Preserves :All jams, marmalades to be in 450 gm (approx.) clear glass jars.(Collections to be in matching jars). Non-labeled lids to be used. Sauces to be in clear Bottles.
All preserved fruit & vegetables, chutney and pickles to be in clean, clear & neatly labeled jars with screw bands removed.

Points Prize: \$10 donated by Kaikohe Rural Women over sections 4a&b

Entry Fee: 50c/class

Prize Money: 1st \$3.00, 2nd \$1.50 (unless otherwise stated)

- Class 1121 Collection of bottled fruit, 3 varieties
 Class 1122 Peaches, 1 jar
 Class 1123 Pears, 1 jar
 Class 1124 Lemon Honey, 1 jar
 Class 1125 Plums, 1 jar
 Class 1126 Fruit, 1 jar, any other variety
 Class 1127 Jam, 3 varieties
 Class 1128 Plum Jam, 1 jar
 Class 1129 Jam, 1 jar, any other variety
 Class 1130 Marmalade, Chunky, 1 jar
 Class 1132 Tomato Sauce, 1 bottle
 Class 1133 Beetroot, 1 jar

Class 1134 Jelly, 1 jar, any variety
Class 1135 Tomatoes, 1 jar
Class 1136 Plum Sauce
Class 1137 Chutney, 1 jar, any variety
Class 1138 Mustard Pickle, 1 jar
Class 1139 Collection 1 Pickle, 1 Sauce, 1 Chutney
Class 1140 Any Relish, named, 1 jar

Section 6: Knitting & Crotchet

Chief Steward: Mrs. J. Nesbit

GUIDELINES: Knitting & Crochet: all entries to be clean, not starched & carefully pressed where applicable.

Hazel Cates Tray: For most points in Section 6, 7 & 7a combined.

Points Prize: \$10.

Special Prize: \$5 for Class 1169

Hand knitting unless otherwise stated.

Entry Fee: 50c/class

Prize Money: 1st \$3.00, 2nd \$1.50 (Unless otherwise stated)

Class 1169 Child's garment, knitted

Class 1170 Hat or Scarf, knitted

Class 1171 Any other garment not mentioned

Section 6a: Machine Sewing

Chief Steward: Judy Nesbit

GUIDELINES: All entries to be clean. Not starched but carefully pressed.
Hand sewing on hems optional.

Entry Fee: 50c/class

Prize Money: 1st \$3.00, 2nd \$1.50 (unless otherwise stated)

Class 1181 Adults Garment

Class 1182 Apron

Class 1183 Childs Garment

Section 7: Handcraft

Chief Steward: S. Bennett

Points Prize : \$10.

Entry Fee: 50c/class

Prize Money: 1st \$3.00, 2nd \$1.50 (unless otherwise stated).

Class 1192 Painting, any media

Class 1193 Patchwork Article

Class 1194 Wooden Article

Class 1195 Ceramic Article

Class 1196 Handmade Card

Class 1197 Article from recycled material

Class 1198 Cushion, any medium

Class 1199 Bead work (Jewellery)

Class 1200 Soft Toy

Class 1201 Walking Sticks & Canes

Class 1202 Cross Stitched Article

Class 1203 Embroidered Article

Class 1204 Tapestry Picture on Canvas

Class 1205 Any other hand-craft, not specified

Section 7a: Wool & Fibre Craft

Chief Steward: J. Nesbitt

Entry Fee 50c/class

Prize Money 1st \$3.00, 2nd \$1.50

Class 1217 Novelty hand spun, 1 skein

Class 1218 Hand spun wool, 1 skein

Class 1219 Article in hand spun wool, knitted or crocheted

Class 1220 Any other wool craft

Class 1221 Article in hand spun Goat fibre

Class 1222 Knitted article containing Goat fibre

Class 1223 Hand knitted or Crocheted garment from commercial yarn containing wool or goat fibre. *Please supply original wrapper from the yarn.*

CHILDREN'S SECTIONS – INDOOR EXHIBITS

Section 8: Floral Artistry

Chief Steward: E. Henley – Ph: 401-1963

GUIDELINES: Children's section: The same guidelines as the Adult section, with special instructions contained in section headings.

Cunningham Memorial Cup: Most point in Group 1, (\$5 prize with cup)

Scully Cup: Most points in Group 2 (\$5 prize with cup)

Prizes: Mataraua-Waimatenui Rural Women donate \$10 to this section.

Judge's choice: Classes 1227 -1237 and 1239- 1245, \$5 donated by M Osborne

Entry fee: 20 cents per class. All entries to be children's own work.

Prize Money: 1st \$2.50, 2nd \$1.50 (unless otherwise stated)

Group 1: Juniors 10 Years And Under

Class 1227 Basket of Flowers

First \$6.00, Second \$4.00

Class 1228 Sand Saucer, 5 to 7 yrs.

Class 1229 Sand Saucer, 8 to 10 yrs.

Class 1230 Egg Cup Posy

Class 1231 Aqua Bowl, using quart jar, 5 to 7 yrs.

Class 1232 Aqua Bowl, using quart jar, 8 to 10 yrs.

Class 1233 Floral Mat, waterproof container not more than 35cms

Class 1234 Arrangement of your own choice

Class 1235 Petal saucer

Class 1236 Novelty animals from vegetables, 5 to 7 yrs.

Class 1237 Novelty animals from vegetables, 8 to 10 yrs.

Group 2: 11 To 16 Years

Points Prize: Group 2-Sect 8, Scully Cup plus – Prize Money \$5.00

Judges Choice: Grp 2 Sect 8, Classes 1239-1245 - Prize Money \$5.00

Continued over ..

Entry fee: 20cents per class

Prize Money: 1st \$2.50, 2nd \$1.50 (Unless otherwise stated)

Class 1239 Basket of Flowers – 1st \$6.00, 2nd \$4.00

Class 1240 Shoulder Spray, single ended

Class 1241 Specimen Bloom, head or spike

Class 1242 Christmas arrangement, any material

Class 1243 Collection of 6 named Native flowers or Foliage

Class 1244 Arrangement of flowers, variations of 1 colour

Class 1245 Arrangement in a bottle

Section 8a: Children's Baking

To be made by exhibitor. One entry per class per child.

Francis Bedggood Posy Bowl: Most points in 13 to 16 yrs group.

Points Prizes:

8 yrs and under. \$5 donated by L. Fox.

9 to 12 yrs. \$5 donated by M. Osborne

13 to 16 yrs. \$5 donated by Y. Adams.

Entry Fee: 20cents per class

Prize Money 1st 2.50, 2nd \$1.50 (unless otherwise stated)

8 Years and Under

Points Prize Sect 8a - Classes 1246 – 1248 \$5.00 Donated by L. Fox

Class 1246 Pikelets, 3

Class 1247 Scones, 3, Plain

Class 1248 Unbaked Square, 3 pieces

9 To 12 Year Olds

Points Prize Sect.8a 9-12 yrs - Classes: 1249 - 1255

Prize Money \$5.00 donated by M Osborne

Class 1249 Homemade Sweets, 3 pieces

Class 1250 Pikelets, 3

Class 1251 Truffles, 3

(Baking – 9 to 12 yrs continued)

Class 1252 Sponge sandwich, not filled or iced

Class 1253 Cake, Un-iced

Class 1254 Pizza, any size

Class 1255 Unbaked Square or cake

13 To 16 Year Olds

Points Prize Sect 8a-13-16 yrs - Classes 1257 - 1262

Prize Money \$5.00 Prize Money donated by Yvonne Adams plus Francis Bedgood Posy Bowl.

Class 1257 Homemade Sweets, 3 pieces

Class 1258 Pikelets, 3

Class 1259 Truffles, 3

Class 1260 Sponge Sandwich, not filled or iced

Class 1261 Chocolate Cake with plain brown icing (No decorations)

Class 1262 Pizza, any size

Section 8b: Hobbies

Most outstanding exhibit

10 yrs & under: \$5

11-16yrs: \$5

Special Class Prizes:

Classes 1265 & 1270 1st \$5 Donated by E. Henley

Classes 1267 & 1275 1st \$5.00 2nd \$3.00 Donated by Mataraua-Waimatenui Rural Womens Group.

Entry Fee: 20cents per class

Prize Money: 1st \$2.50, 2nd \$1.50 (unless otherwise stated)

Group 1: 10 Years & Under

Points Prize Sect. 8b Grp 1 - 10 yrs & under: Prize Money \$5.00

Outstanding exhibit Sect 8b Hobbies - Grp 1 - 10yrs & under

Prize Money \$5.00

Class 1264 Article made with beads

Class 1265 Woodwork or Leatherwork - 1st \$5.00, 2nd \$1.50

(Hobbies – Grp1 10 yrs & under continued)

Class 1266 Any other craft

Class 1267 Lego - 1 Piece of Farm Machinery - 1st \$5.00, 2nd \$3.00

Class 1268 Lego - Construct 1 item, your choice

Group 2: 11 Years To 16 Years

Outstanding exhibit Sect 8b Grp 2 - 11 to 16yrs Prize Money \$5.00

Points Prize Sect 8b Grp 2 - 11 to 16yrs Prize Money \$5.00

Class 1270 Painted Terracotta Pot, 20cm & under

1st \$5.00, 2nd \$1.50

Class 1271 Article made with beads

Class 1272 Woodwork article

Class 1273 Handmade Greeting Card

Class 1274 Any other Craft

Class 1275 Lego -1 Piece of Farm Machinery - 1st \$5.00, 2nd \$3.00

Class 1276 Lego - Construct 1 item, your choice

Section 9: Pre School

Prizes: Donated by Puketū Rural Women

Judges Choice: \$5

Entry Fee: 20c per entered class.

Prize Money: 1st 2.50, 2nd \$1.50 (unless otherwise stated)

Class 1278 Sand Saucer

Class 1279 Petal Saucer, using Vaseline

Class 1280 Egg Cup Posy

Class 1281 Novelty Animal from vegetables

Class 1285 Decorated Table Competition

For Killen Trophy

Chief Steward: S Tylden

ENTRIES CLOSE: 10am Friday prior to Show Day

GUIDELINES: Display to fit on a 1m x 1.3m table, consisting any 5 of the 7 listed arts/crafts and any accessories necessary to develop the theme:

THEME: “A Country of your choosing”

- Open to all organizations.
 - Maximum points for each craft will be 10, overall effect 30. Maximum total 80 points.
 - Tables are supplied, but competitors to supply own covering and backing if desired.
 - All crafts to be the work of competing organization's members.
 - Maximum of two persons to set up display.
- Judging commences 12noon.

Entry fee: \$2.00.

Prizes: 1st \$10.00, 2nd \$5.00, 3rd \$3.00 donated by Kaikohe Rural Women's Group

Class 1285: Choose 5 out of the 7 listed items below:

1. Hand Knitting
2. Crochet
3. Sewing
4. Baking
5. Floral Art
6. Needlecraft
7. Handmade Greeting Card

PHOTOGRAPHY SECTION

Chief Steward: Cam Sutherland – Ph. 09 4010381, or 021917801
Email: camsutherland1@gmail.com

CONDITIONS OF ENTRY

1. Minimum print size 250mm x 200mm for all classes.
2. Prints must be mounted with a stiff backing and have exhibitors name, address, phone number and class clearly stated on the back.
3. Entries in youth section must be certified by an adult. Restricted to youth at school.
4. Work must be of the exhibitor in all sections unless a change is stated.
5. Entries may be left at Betta Electrical- Kaikohe, St John Op Shop- Kaikohe, or given to the Chief Steward or Show Secretary any time before **midday on Wednesday 16 January, 2019**. Late entries may be accepted at the discretion of the Chief Steward.
6. All entries must be no older than 2yrs unless stated otherwise.
7. Entries will be available for collection after 3pm on Show Day.

SPECIAL AWARDS:

\$25 Voucher: Class 1291 – Unichem Pharmacy, Kaikohe.

\$25 Class 1292 – Sponsored

\$25 Voucher: Class 1294 – Kodak Photographic Centre, Kaikohe.

\$25 Voucher: Class 1297 – Malahi Café, Kaikohe.

\$100 SUPREME PHOTO OF OUR SHOW

Entry Fee: **Adults:** \$3.00 per photo entered, **Youth:** \$1.50 per photo entered

Prize Money 1st \$10.00, 2nd \$7.00, 3rd \$5.00 (unless otherwise stated)

Class 1290 Adult Portrait.

Class 1291 Child Portrait.

1st \$25 Voucher – sponsored by Unichem, 2nd \$7.00, 3rd \$5.00

Class 1292 Animals.

1st \$25.00 – sponsored, 2nd \$7.00, 3rd \$5.00

Class 1293 Landscape.

Class 1294 Other Pictorial.

1st \$25 Voucher sponsored by Kodak Photographic Centre, Kaikohe,
2nd \$7.00, 3rd \$5.00

Class 1295 My Best Photo. May be of any age.

Class 1296 Community Activities

Class 1297 Insect or Insects.

1st \$25 Voucher sponsored by Malahi Café, Kaikohe, 2nd \$7.00, 3rd \$5.00

Class 1298 The Kaikohe Show. Any photo taken at the 2017 Show.

Class 1299 For Children Under 10 years. Any subject choice.

SCHOOLS

Schools are invited to create and display their student's best photographic work of 2018. Display to be no more than 2sq.m. **No entry fee.**

