



COUNTIES POWER

133rd Pukekohe Show

16th & 17th February 2019

SCHEDULE FOR

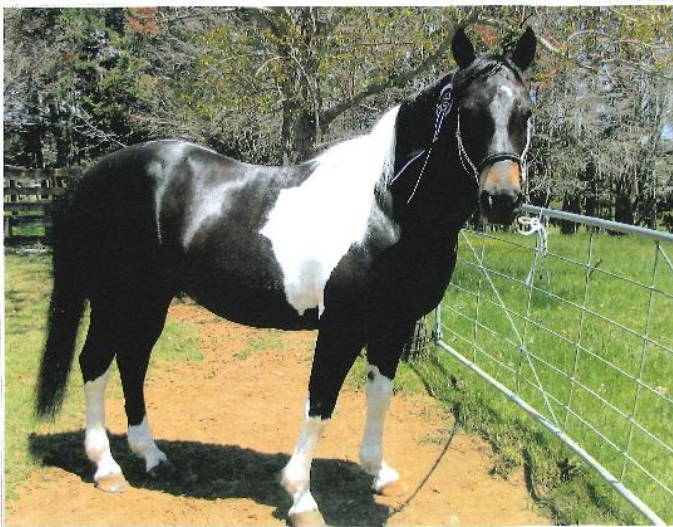

EQUESTRIAN 2019

Entries Close Monday 04th February 2019

Managed by

FRANKLIN
AGRICULTURAL &
PASTORAL SOCIETY

58 Station Road, Pukekohe 2140
P O Box 32, Pukekohe 2340

Phone: 09 238 8773
www.pukekoheshowgrounds.co.nz



EQUESTRIAN SECTION

Franklin Equestrian Show©



Competition is governed by rules of Franklin A&P Society and the rules & guidelines of the Royal Agricultural Society of N.Z. (Inc.) and it shall be deemed as if they have been printed in full in this schedule.

Entry in competition at the Show is deemed to be acceptance of the Rules.

❖ **PRIVACY ACT**

The Society holds records and names and addresses of all members and exhibitors and will publish these as necessary for media show reports unless advised.

❖ **HORSE OF THE YEAR SHOW 2019**

Refer to this page for details of your Section requirements.

<http://www.ras.org.nz/equestrian/horse-of-the-year-hoy>

This is a Qualifying Show for Horse of the Year 2019. You now require a **Certificate of Qualification & Attendance** to enter, it is the **competitor's** responsibility to have the forms completed.

You need to qualify for your classes so you need to fill out your Qualification & Attendance Form and have them to RAS Head Office by **5.00pm Friday 22 February 2019.**

CERTIFICATE OF QUALIFICATION & ATTENDANCE can be downloaded from the HOY website - <http://www.ras.org.nz/equestrian/horse-of-the-year-hoy/>

❖ **ALL ENTRY FEES \$10.00** (Unless Specified in other Breed Classes)

The Society reserves the right to amalgamate under subscribed classes or cancel under subscribed rings.

❖ **PRIZE MONEY**

1st \$20.00 2nd \$15.00 3rd \$10.00

(Except where otherwise stated)

The Society reserves the right to substitute advertised prize money with either Product or Vouchers.

NOTE:

Prize Money of 01st to 3rd will be paid if there are 6 or more entries in the Class.

If there are only 3 to 5 entries in the Class, only 1st & 2nd Prize Money will be paid, with a Ribbon to 04th Place.

If there are less than 3 entries in the Class, then only 1st place will receive Prize Money & Ribbons to 04th.

COMPETITORS RIDE AT THEIR OWN RISK, AND MUST BE SUITABLY ATTIRED. ALL RIDERS MUST WEAR RED TAGGED SAFETY HELMETS.

GR 4. HATS and SAFETY HELMETS a) In all cases current WorkSafe New Zealand rules prevail. b) All riders, including harness drivers/with the exclusion of heavy horse (Clydesdale) working classes, competing at RAS affiliated A&P Shows/Events must wear protective headgear, which includes a retaining harness secured to the shell at more than two points. Such headgear must be worn with the chinstrap properly adjusted and fastened when in the arena or ring, the practice area, collecting rings or anywhere else within a Showgrounds or the grounds of an affiliated Event. c) Hats/helmets must conform with one of the current approved safety standards. These standards may be subject to change but the latest list can be found at <http://www.ras.org.nz> - equestrian. RAS will advise any changes via their website and Facebook. d) All hats/helmets that conform as per c) must be identified by the current Tag system implemented by NZPCA, ESNZ and RAS.

Equestrian Adults riding in a Safety Helmet will not be subject to penalty.

❖ **How To Enter:** Entries Accepted As Follows:

Showday Online

OR:

By email to:

✉ enquiries@pukekoheshowgrounds.co.nz

Entry Fee Payment: - Direct Credit

Westpac Pukekohe: 03 0406 0567736 00

Please Include The Following:

- Copy of RAS Height Certificate
- Breed Registration for sections requiring these



H. R. FISKEN AND SONS LTD
STOCKFOOD – SADDLERY



PROUDLY MAKING STOCK FOOD SINCE 1957

❖ **ENTRIES CLOSE 04th FEBRUARY 2019**

Late entries will be accepted with a late fee of \$15.00 per entry per class. These entries WILL NOT be Catalogued.

❖ **REFUND OF ENTRY FEES**

Exhibitors desiring refund of entries, must apply in writing – enclosing a Veterinarian's or Doctor's Certificate no later than one week after the Show. All refunds will be made less 25% of total fees. Scratching prior to close of entries will receive a full refund, less a \$10.00 Administration Fee.

❖ **EXHIBITOR PASSES**

Passes will be allocated to Exhibitors as follows:
2 Passes per Rider

Children's Classes:

1 Pass will be issued for 1 Accompanying Parent. All Competitors who cannot present Tickets at the Gate will be charged 'normal Gate charges' and there will be NO refunds!

❖ **OWNERSHIP OF EXHIBITS**

All Horses must be entered in the same owner's name throughout the Catalogue. The name of each Horse must be supplied at the time of entry.

❖ **CLEAN SPORT**

The Rules of the Royal A&P Society New Zealand in regard to Forbidden Substances apply. Competitors are advised that tests for forbidden substances may be carried out during the Show/Event and that testing of all animals is at the person responsible risk.

Forbidden Substance: Any substance capable of affecting the speed, stamina, courage or conduct of a horse, pony, donkey or mule by its action upon the central or peripheral nervous system or the cardio-vascular, respiratory, alimentary, digestive, musculoskeletal or urogenital systems

❖ **AGE OF RIDERS & HANDLERS**

Rider / Handlers age and eligibility is determined as per the 01st of August. i.e. Riders / Handlers who are of age for any division/section on the 01st of August complete the Show year/season in that division/section. Proof of age may be required and must be on hand. Lead Rein Classes are restricted to Riders under 8 years of age with a minimum age of 4, who are not competing in any other sections at any A & P Show / Event. To be led by an attendant 14 years or over.

First Ridden Classes are restricted to Riders under 10 years of age, who are not competing in any other section at any A & P Show / Event.

Novice Pony Exhibits (accept Novice Pony Stallions) may be ridden by a Rider of any age.

Novice Pony Stallions must be lead or ridden by a Rider 14 years old and over.

Open Pony Exhibits must be ridden by Riders under 17 years of age.

Open Pony Stallions must be ridden by a Rider 14, 15, 16 years of age. Led Handlers must be 14 years old and over.

Stallions over 148cm must be led or ridden by a Rider 17 years of age or older.

AGE OF RIDDEN EXHIBITS

Exhibits under 3 years of age are not permitted in any Ridden or Driven (Harness) Class, no matter what the rules of any affiliated Breed Society or Kindred Society may prescribe.

❖ **HEIGHTS OF PONIES & HORSES**

Any pony 148cm and under may not compete in any horse event. Any horse over 148cm may not compete in any pony event.

❖ **RAS HEIGHT CERTIFICATES**

All Horses and Ponies competing at A&P Shows must have a current annual RAS Height Certificate, an RAS Horse/Pony Identification Card or an RAS Life Height Certificate.

These must be carried on the day of competition and produced on request. You will not be able to compete without one. All prize winners will forfeit prize money if performance cards are not produced at the request of the stewards.

A copy of the Height Certificate/Performance card must be forwarded with their entry.

The exception applies to Arabs, Mountain & Moorland, Donkeys & Mules, Golden Horse, Gypsy Cobs, Kaimanawa, Sport Horse & Welsh, providing those Horses are not entered in any other section.

❖ **BREAST PLATE NUMBERS (Back Numbers)**

Your Invoice will state your Horses or Ponies Breast Plate Number (Back Number) beside their names. You must use your own Number Holder.

WE DO NOT SUPPLY THEM

You need to create your own number to fit in the holder. All Jumpers must create their own numbers.

In the case of Rider Classes; If riding a Horse not entered in the class, please use the entered Pony's number as that will ensure any Prize Money won being credited to the correct exhibitor.

❖ **DEFINITIONS**

A *Novice* is a Horse or Pony that is yet to win six classes in any division within the competitions provided at any A&P Show.

All wins in Novice classes within each division count and must be recorded on the RAS Measuring and Performance Card. Should a Novice Horse win



H. R. FISKEN AND SONS LTD
STOCKFOOD – SADDLERY



PROUDLY MAKING STOCK FOOD SINCE 1957

an open conformation class, that win must also be recorded.

Once a Horse has achieved 6 wins in conformation or Paced & Mannered Classes, this Horse is not eligible to return to 'Novice' status should it change sections at the beginning of the new Show season.

PLEASE NOTE: An adult can ride a Novice Pony in Novice Pony classes only.

An adult rider **cannot** ride a Novice Pony in a rider class.

❖ **NOVICE CLASSES**

In the best interest of time, placings in the Novice classes can be taken from the circle and do not necessarily have to be given a work out. This decision is at the judges' discretion.

❖ **STALLIONS & COLTS**

All Stallions and Colts must be shown in a Bit with the exception of Foals and Miniature Horses, and Shetland Pony Yearlings. In the case of Miniature Donkey Jacks 86cm and under, they must either be shown in a Bit or a Halter with a Stallion Chain. If utilizing the option of a Halter and a Stallion Chain, then the Donkey's original RAS Height Certificate must be carried at the time of showing, to show proof of height. A Steward will order any Stallion/Colt considered out of control or to be causing undue disquiet to other Horses from the ring without recourse from the Stallion/Colt's owner/exhibitor/competitor.

It is compulsory for all Stallions & Colts, except Foals, to wear two (2) official 'S' Identification Badges. One attached to either side of their Bridle, at all Shows/Events at all times. The rider/handler must wear two (2) RAS official Armbands (one each arm) when in the Ring.

'S' Badges & Armbands can be purchased from RAS Head Office or ESNZ.

Handlers and Riders of Stallions/Colts must wear an RAS approved Hi Viz Vest at Shows/Events when outside the showing ring. Vests can be purchased from RAS Head Office.

❖ **EQUIPMENT**

Whips

Whips in ridden classes may not exceed 76cm in length, except adult side-saddle riders, who may carry a whip or cane no longer than one metre in length. Competitors in led classes may carry a dressage style whip.

For a First Ridden Rider, a cane or whip not exceeding 68 cm, including flap 2cm wide by 4cm long, may be carried.

❖ **SUBSTITUTION**

Once entries are catalogued, changes cannot be made and cannot be penned, unless the error

originates from the actions of the Show administration. (Exhibitors must check their entry forms carefully.)

❖ **SUBSTITUTE JUDGE**

The Committee reserves the right to substitute a Judge.

❖ **JUDGING & PRESENTATION OF EXHIBITS**

Competitors must have their entries ready for judging at the times stated, or they will be liable for disqualification.

No distinguishing mark of ownership or stud name (with the exception of registered brands), may be attached to the animal exhibited or the handler.

❖ **CHAMPIONSHIP JUDGING**

At all times; only first placed Horses, Ponies and Riders may parade for champion judging. The second placed Horse to the selected champion must be allowed to parade for Reserve and be given the same consideration as the other animals in the ring.

The only exception to this rule is in the Champion Hunter (round the ring jumping). *This class is to be competed for by virtue of payment of a fee to start in a specifically designed and described class.*

Ring Championships are judged from winners in the conformation classes. Paced and Mannered Championships may be judged from the winners of the Paced and Mannered classes in any section or ring at the Show or within any section or ring at the Show.

Reserve Championships are judged from the eligible winners and the second placed horses or ponies to the selected champion.

CHAMPION AWARD

When judging of all eligible classes within the division has been completed, all the first place winners should return to the ring. The Judge should then select the champion.

The Horse or Pony competing for Champion, Reserve Champion or Supreme Champion must be ridden by the rider who qualified the Horse or Pony or have had dispensation from the Chief Steward to substitute the rider. Dispensation will only be granted in the event of illness or because the original rider is competing in another ring. Horses cannot be led when judging Championship classes.

RESERVE CHAMPION AWARD

The Steward should then call in the second place winner of the class or classes from which the champion has been selected, and place it in line with the first place class winners. This Horse must receive the same consideration as the first place class winners and be judged equally for the title of reserve champion.



H. R. FISKEN AND SONS LTD
STOCKFOOD – SADDLERY



PROUDLY MAKING STOCK FOOD SINCE 1957

SUPREME CHAMPION

Supreme Champion will be judged according to the Show schedule. Judges, independent of each other, are to place Horses 1st to last. In the event that Supreme Paced and Mannered, Supreme Rider and Supreme Novice classes are scheduled, they will be judged under rule 70 (e).

In the situation where a Horse or Pony misbehaves, fails to work out or goes uneven during the Championship judging, regardless of how many first prizes won, it is the Judge's prerogative to be able to place it accordingly.

All Horses or Ponies must be ridden for the Supreme judging. No Horses or Ponies are to be lead in this event.

❖ **PROTESTS & OBJECTIONS**

The determination of the Judge shall be final as all between all competitors, unless an objection is made to any exhibit and allowed on the ground of disqualification.

Any exhibitor who wishes to lodge a protest concerning any decision on the part of a Judge or any decision or act or omission on the part of the Franklin A&P or of any Official of the Franklin A&P, shall lodge a protest form within 1 hour from which the decision, act or omission occurred. A protest form is available from the Secretary's office. Every protest must be accompanied by a fee of \$50.00 cash, and this amount shall be forfeited to the Franklin A&P if the protest is not upheld. The fee shall be refunded if the protest is upheld. The protest shall be determined by the Appeals Committee. Their decision shall be final and binding. No reasons for the decision shall be required. If a prize-winner were afterwards disqualified, the Committee may, with or without the advice of the Judge, decide whether the next animal on the list shall gain the prize.

Yellow Card - This Show/Event supports the RAS 'Yellow Card' system. A Yellow Card will be issued, In cases of offences in respect of abuse of animals or inappropriate behaviour as per the RAS Constitution and the RAS Rules & Regulations/Bylaws including the Equestrian Rulebook, the RAS affiliated Show/Event/registered Measuring Stand and their grounds and their duly appointed delegates may deliver to the Person Responsible a Yellow Warning Card (either immediately or within 10 days of the show) which suspends any penalty until possible new offences. Full wording of the 'Yellow Card' system is available to view on the RAS website – www.ras.org.nz

RAS Resolution Process – the full process can be found on the RAS website www.ras.org.nz. The principle behind the process is to deal with the

matter as it comes to hand and in most cases it should be dealt with directly by the show. If the matter is in regards to an RAS official, the show shall request the assistance of RAS Head Office as to how to deal with this in an appropriate manner.

❖ **SPORTSMANSHIP**

The purpose of our show is to provide our community & visiting competitors the opportunity to have an enjoyable day of fun & competition, therefore any person or persons who verbally or otherwise abuses fellow competitors, stewards, judges or show officials may be asked, at the discretion of the show committee, to leave the showgrounds. This show supports the RAS 'Yellow Card' system, which will operate in the Equestrian Section of all RAS affiliated Shows and will be offered for any inappropriate behaviour toward Show officials, Judges, fellow competitors or any other third party connected with the Show bringing the equestrian discipline into disrepute, or cases which are of a less serious nature to the above in accordance with the Conduct of Members, Owners, Lessees, Competitors and/or Exhibitors as provide in the RAS Equestrian Competitors and Judges Rulebook and rule 13 of the RAS Constitution." Implementation of the 'Yellow Card' will be in accordance of the RAS Rules that accompanied this card, and full wording of the 'Yellow Card' system is available to view on the RAS website.

❖ **INSURANCE**

Franklin A&P Society will not be held liable for loss or damage to exhibitors/competitors or their property whilst on the grounds. Franklin A&P Society will not be responsible for any claim. The Society will not be held responsible for any accident that may occur in competition or that may occur from machinery or other exhibits or plant belonging to exhibitors, competitors or the Society and it is a condition of entry that such exhibitor, competitor or visitor shall hold the Society blameless and indemnify it against any legal proceedings from any accidents caused.

❖ **IN HAND HORSES & PONIES**

For In Hand classes, all Stock are to be led clockwise with the Attendant on the near side. Attendants are requested to be suitably attired when parading Horses in the Ring.

Jodhpurs or Breeches, short or long Riding Boots, Shirt & Tie (or stock), Waistcoat or Riding Jacket are acceptable. Riding Hats and Gloves are optional. Alternatively, a long sleeved Shirt & Tie, Trousers or Slacks, Waistcoat or Jacket. Ladies may wear a Skirt (not tight or see through). Protective Footwear that covers the upper part of the foot must be worn.



H. R. FISKEN AND SONS LTD
STOCKFOOD – SADDLERY



PROUDLY MAKING STOCK FOOD SINCE 1957

❖ **ARREARS**

No person who is in arrears with regard to entry fees, subscriptions, or any other Show/Event charge is eligible to compete at any affiliated Show/Event. Proof of payment will be required before any restriction is lifted.

❖ **EVENT CANCELLATION**

If the show is abandoned or postponed due to any reason beyond the control of the Show Organiser, the Show Organiser is under no obligation to refund in whole or in part, any payments made by the exhibitors. Any refund will be made at the discretion of the Franklin Agricultural and Pastoral Society.

❖ **CHANGES TO THE SCHEDULE**

The Franklin Agricultural & Pastoral Society reserves the right to alter or amend the Schedules as they see fit, with no recourse on the Society.

IMPORTANT

Please ensure that a copy of your Height Certificate & Performance Cards accompanies your Entry Form.

**ONLINE entries via Show Day Online
Close on 04th February 2018**

Entries received by 5pm on the 04th of February will be \$10.00 unless otherwise stated.

Entries received after the 04th of February will be charged at \$15.00 per entry, per class.

PLEASE NOTE – RING LAYOUT

The 'Ring Layout' will be posted on Show Day beside the 'Pony Hut'.

Over Night Accommodation

Overnight Accommodation:
\$10.00 per night – per Horse

Rules:

- ❖ All Horses & Ponies must be kept in the Yards allocated.
- ❖ All Yards must be cleaned of Dung and placed in the allocated Dung Pile at the end of the Pen rows.

Note:

We have a limited number of Yards, therefore it is advisable to book your Yards and pay the Fees with your Show Entry.

We cannot accommodate Stallions and Colts as we do not have suitable Yards for Stallions at this time.

**NO TEMPORARY
PENS, TAPES, ETC.
ALLOWED!**

Horse Manure

DO NOT put Dung around Trees or under Fences.

DO NOT put Dung in Rubbish Bins!

Please do not be embarrassed to put your Horse Dung under your Truck/Float.

If you are caught putting Dung in places that are not permitted, you will be asked to remove it.



H. R. FISKEN AND SONS LTD
STOCKFOOD – SADDLERY



PROUDLY MAKING STOCK FOOD SINCE 1957

Franklin A & P Society Committee & Staff

President: Richard Holst
Immediate Past President: Craig Follett
Secretary/Accounts/Admin: Jannine Goodhew
Groundsman/Committee: Ian Coles
Groundsman: Will Taylor

- ❖ Jess Barr
- ❖ Gael Coles
- ❖ Pam Follett
- ❖ Annaliese Goettler
- ❖ Greg Goodhew
- ❖ Deanna Holst
- ❖ Brian Littlewood
- ❖ Amanda Parkes
- ❖ Lynn Penman
- ❖ Ian Robb
- ❖ Marie Whitworth

Equestrian Section Volunteers

Amanda Parkes - Chief Steward
Alison Davies

Horse Measuring Volunteers

John Fleet - Convenor
Lynn Penman - Team Organiser
Karen Wallace
Jacqui Wadham
Joanne Kriletich
Maureen Haslem-Jamieson
Angela Readings



The Committee for the Franklin A & P Society would like to thank these Volunteers for putting in Volunteer Hours prior to, during and after the Show. Without you, there would be no Equestrian Section.

Index of Classes

*All morning start times will be adhered to.
Other times, as close as humanly possible.*

SATURDAY 16TH FEBRUARY 2018 - HORSE RINGS

JUMPING

Working Hunter Horses
Hunter Jumping Horses
Special Class – Franklin Champion Hunter

SHOWING

Senior Rider classes
Hack & Park Hack
Livamol Thoroughbred Series
Life After Racing Challenge
Side Saddle
Saddle Hunter
Riding Horse

SATURDAY 16TH FEBRUARY 2018 – PONY RINGS

Junior Rider Classes
Show Pony Classes
First Ridden Pony
Saddle Hunter Ponies
Special Pony Classes - Ridden
Working Hunter Pony
Hunter Jumping Ponies
Lead Rein Section
Working Hunter Pony.
To be followed by Hunter Jumping Ponies.
Pony Youth Ring
Have A Go @ Showing Horse Ring

SATURDAY 16TH FEBRUARY 2018 – BREED RINGS

Donkey
Shetland Pony

SUNDAY 17TH FEBRUARY 2018 – BREED RINGS

Welsh Section
Golden Horse
Harness Section
Kaimanawa Horse
Led Pony Not Exceeding 148cm
Led Horse Over 148cm / Adult Led
Pinto Section
Standardbred Section
Gypsy Cob Section
Mountain & Mooreland Section

***Please check start times for ALL sections in the Schedule.
Timetable may be adjusted.***



H. R. FISKEN AND SONS LTD
STOCKFOOD – SADDLERY



PROUDLY MAKING STOCK FOOD SINCE 1957

**Equestrian Section Proudly
Sponsored By**



COUNTIES POWER

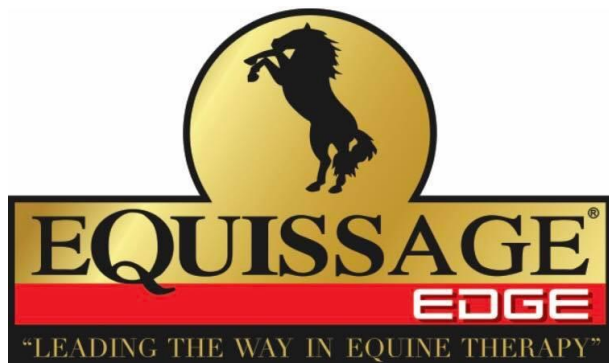

**See the Equissage Stand At the
Pukekohe Show!**

***Thank You To
Franklin Vets
For Your Kind Sponsorship***

**See Franklin Vets with their Crush at the
Pukekohe Show!**



**FRANKLINvets
EQUINE**

Saturday 16th February

**Franklin A & P Society will not accept Ridden
Stallion entries at this Show.**

Please **NOTE START TIMES** for each section

Senior Rider Classes on the Flat

HOY Qualifier

Commencing: 08.00am

- 1001 Local Rider - Competitor must reside within the former boundaries of the Franklin District.
- 1002 Novice Rider - 17 years & over on the Flat
0-5 wins
- 1003 Youth or Girl Rider - 17yrs & under 21yrs
- 1004 Rider - 21 years of age & over

**Champion Senior Rider
&**

Reserve Champion Senior Rider

*Winners of classes 1002, 1003 & 1004
Seconds to stand by*

Special Class

Life After Racing Challenge

*Open to all Registered Thoroughbred &
Standard Bred Horses that have trialed or raced
since August 2016.*

CLASS: 1049

COMMENCING: Not Before 12:30pm

ENTRY FEES: \$10.00

PRIZE MONEY

- 1st \$200.00
- 2nd \$100.00
- 3rd \$75.00
- 4th \$50.00

Commencing: Not Before 12:30pm

*Ridden Class, judged on Conformation & Suitability
for Showing.*

Proudly Sponsored By

Earle Adlington - Farrier

Tiley Racing

M & S McKendry

Mr Trevor McKee

Mr David Cole - I.R.T

Sharon Lipscombe

***'Dress Rug' - Kindly Donated By
Mrs Dianne Crispe***



H. R. FISKEN AND SONS LTD
STOCKFOOD - SADDLERY



PROUDLY MAKING STOCK FOOD SINCE 1957

RAS – Livamol Thoroughbred Series



CLASS: 1050 – Ridden Thoroughbred Show Horse Over 148cm

Starting at completion of Retired from Racing Class

Commencing: Not Before 1:00pm

Prizes: Sashes 01st to 06th Place

Judging: 80% Conformation – 20% Paces & Manners

Judges to assess each Horse individually with Saddles removed after they have been assessed ridden. Horses to show true Thoroughbred qualities. Each competitor will register their registered Thoroughbred with RAS Head Office (No Fee required). Each Horse will receive a registration number from RAS (which must be on entry form) and be entered into the RAS Thoroughbred Series. Placings 1st to 4th will accumulate points that will result in an overall series winner. HOY Qualifier for registered Thoroughbred Class.

Hack & Park Hack

Park Hack - Over 148cm & not exceeding 158cm
Hack – Over 158cm

HOY Qualifier

Commencing: 08:45am

- 1005 Best Presented – Hack or Park Hack Rider & Equipment
- 1006 Novice Park Hack to 158cm 0-2 Wins
- 1007 Novice Park Hack to 158cm 0-5 Wins
- 1008 Novice Hack Over 158cm 0-2 Wins
- 1009 Novice Hack Over 158cm 0-5 Wins

Champion Novice Park Hack Reserve Champion Novice Park Hack

*Winners of classes 1006 & 1007
Seconds to stand by*

Champion Novice Hack Reserve Champion Novice Hack

*Winners of classes 1008 & 1009
Seconds to stand by*

- 1010 Novice Paced and Mannered Park Hack 0-5 Wins
- 1011 Novice Paced and Mannered Hack 0-5 Wins
- 1012 Open Park Hack 148cm & not exceeding 153cm
- 1013 Open Park Hack 153cm & not exceeding 158cm
- 1014 Open Lady's Park Hack on type
(conformation class) Lady or Gentlemen Rider.
- 1015 Open Gentlemen's Park Hack on type
(conformation class) Lady or Gentlemen Rider
- 1016 Open Hack 158cm & not exceeding 163cm
- 1017 Open Hack Over 163cm
- 1018 Open Lady's Hack on type (conformation class)
Lady or Gentlemen Rider
- 1019 Open Gentlemen's Hack on type (conformation class) Lady or Gentlemen Rider

Champion Open Park Hack Reserve Champion Open Park Hack *Winners of classes 1012, 1013, 1014 & 1015 Seconds to stand by*

Champion to receive NZ Hack & Pony Council Trophy

Champion Open Hack Reserve Champion Open Hack *Winners of classes 1016, 1017, 1018 & 1019 Seconds to stand by*

Champion will receive the Audrey Fulton Cup

- 1020 Open Paced & Mannered Park Hack
Over 148cm & not exceeding 158cm
- 1021 Open Paced & Mannered Hack
Over 158cm

Champion & Reserve Paced & Mannered Horse will be judged from the Paced & Mannered Class winners of each Horse section at the completion of the riding classes.



H. R. FISKEN AND SONS LTD
STOCKFOOD – SADDLERY



PROUDLY MAKING STOCK FOOD SINCE 1957

Riding Horse

HOY Qualifier

Commencing: 08:45am

1029 Best Presented Riding Horse, Rider & Equipment

1030 Novice Riding Horse 0-2 wins

1031 Novice Riding Horse 0-5wins

Champion Novice Riding Horse Reserve Champion Novice Riding Horse

Winners of classes 1030 & 1031

Seconds to stand by

1032 Novice Paced & Mannered Riding Horse 0-5 wins

1033 Open Riding Horse over 148cm & not exceeding 163cm

1034 Open Riding Horse over 163cm

1035 Open Lady's Riding Horse on Type (conformation Class) Lady or Gentlemen Rider

1036 Open Gentleman's Riding Horse on Type (conformation class) Lady or Gentlemen Rider

Champion Riding Horse Reserve Champion Riding Horse

Winners of classes

1033, 1034, 1035, 1036

Seconds to stand by

Saddle Hunter Horse

HOY Qualifier

Commencing: 08:45am

1041 Best Presented Saddle Hunter Rider & Equipment

1042 Novice Saddle Hunter 0-2 wins

1043 Novice Saddle Hunter 0-5 wins

Champion Novice Saddle Hunter Reserve Champion Novice Saddle Hunter

Winners of classes 1042 & 1043

Seconds to stand by

1044 Novice Paced & Mannered Saddle Hunter 0-5 wins

1045 Open Saddle Hunter over 148cm & not exceeding 163cm

1046 Open Saddle Hunter over 163cm

1047 Open Lady's Saddle Hunter on Type – may be ridden by a Lady or a Gentleman (conformation class)

1048 Open Gentleman's Saddle Hunter on Type – May be ridden by a Lady or a Gentleman (conformation class)

Champion Saddle Hunter Reserve Champion Saddle Hunter

Winners of classes 1045, 1046, 1047, 1048

Seconds to stand by

Commencing: Approximately 12:00pm

Champion Paced & Mannered Horse

Qualifiers from 1010, 1011, 1020, 1021, 1032, 1044

Supreme Champion Ridden Horse

Open Park Hack, Open Hack, Open Riding Horse, & Open Saddle Hunter qualify.

*Winner will receive
VP Rockstar Memorial Trophy
&
Garland created by Supreme Garlands*

Kindly Sponsored By:

**Chris & Karen McKechnie
&
Garland Supplied By
Supreme Horse Garlands**



Side Saddle

Commencing: Approximately 11:30am

1055 Best Turned Out - Horse, Rider & Equipment

1056 Concours d'Elegance

1057 Best Side Saddle Rider

1058 Best Side Saddle Mount

1059 Best Paced & Mannered Side Saddle Mount

Champion Side Saddle Horse Reserve Champion Side Saddle Horse

Winners of classes 1056, 1057, 1058 & 1059

Seconds to stand by



H. R. FISKEN AND SONS LTD
STOCKFOOD – SADDLERY



Working Hunter Horses

HOY Qualifier

Commencing: 08:00am

Numbers are compulsory in this section – Back Numbers will be provided – please collect from and return to The Pony Hutt on Show Day.

Working Hunters are required to demonstrate jumping ability and be of good, strong conformation, with good manners, sound paces and be a comfortable ride over long distances.

They will be required to jump a minimum of three (3) Hunter type Fences.

Jumping style and ability 40%, Conformation 30%, Paces & Manners 30%.

Horses will be required to gallop within the confines and constraints of the venue.

No Boots or Bandages permitted.

1069 Novice Working Hunter 0-2 wins

1070 Novice Working Hunter 0-5 wins

1071 Open Working Hunter Horse – over 148cm & not exceeding 158cm

1072 Open Working Hunter Horse – over 158cm & not exceeding 163cm

1073 Open Working Hunter Horse – over 163cm

Champion Working Hunter & Reserve Champion Working Hunter

Len Key Memorial Trophy

Winners of classes 1071, 1072 & 1073

Seconds to stand by

1085 Franklin Champion Hunter

Winner to receive

Massey Memorial Gold Cup

Hunter Jumping Horses (over 148cm)

HOY Qualifier

Commencing: Approximately 09:30am

Numbers are compulsory in this section – Back Numbers will be provided – please collect from and return to The Pony Hutt on Show Day.

1074 Eye Opener Jump – will jump at least 6 Fences

Winner to receive

Frank Hewitt Memorial Trophy

1075 Novice Hunter Over Fences 0 - 5 wins

1076 Local Hunter – To be owned or leased & ridden by any competitor residing within the boundaries of the previous Franklin District.

Winner to receive

Clark Trophy

1077 Open Hunter Over Fences

Over 148cm & not exceeding 163cm

1078 Open Hunter Over Fences

Over 163cm

1079 Ladies Hunter Over Fences

To be ridden by a Lady

1080 Gentleman's Hunter Over Fences

To be ridden by a Gentleman

1081 Wire Jump – To Jump the Wire Jump only from both directions.

1082 Novice Adult Rider Over Fences 0 – 5 Wins

1083 Best Rider Over Fences – Youth or Girl Rider
17 Years Old, But Under 21 Years Old

1084 Best Rider Over Fences – 21 Years Old & Over

Champion Senior Rider Over Fences & Reserve Champion Senior Rider Over Fences *Winners of classes 1082, 1083 & 1084* *Seconds to stand by*

Special Class

Class # 1085 – Franklin Champion Hunter
Entry Fee: \$35.00

Winner to receive

Massey Memorial Gold Cup

Prize Money:

01st \$500.00

02nd \$250.00

03rd \$150.00

04th \$50.00

05th \$25.00

06th \$25.00

**Proudly
Sponsored By:**

*Brookdale Ltd
Gary & Donna
Goettler*



H. R. FISKEN AND SONS LTD
STOCKFOOD – SADDLERY



PROUDLY MAKING STOCK FOOD SINCE 1957

PONY SECTION

Ponies can only compete in one flat Ring – i.e. Show Pony or Saddle Hunter Pony, with the exception of the combined classes.

The Jumping classes are open to all Ponies.

HOY Qualifier

Commencing: 08:00am

Junior Rider Classes

Show Ponies and Saddle Hunter Ponies 148cm and under are eligible. Rider must be 16 years old or under.

- 1100 Novice Junior Rider 16 years old & under.
0 - 5 wins
- 1101 Best Rider 11 years old and under
- 1102 Best Rider 12, 13 & 14 years old
- 1103 Best Rider 15 & 16 years old

Champion Junior Rider

&

Champion Reserve Junior Rider

*Winners of classes 1100, 1101, 1102 & 1103
Seconds to stand by*

Show Ponies

HOY Qualifier

Commencing: Not Before 08:45am

- 1104 Best Presented - Pony, Rider & Equipment
Open to all Ponies & Riders
- 1105 Novice Show Pony 0 – 2 Wins
Not exceeding 128cm,
- 1106 Novice Show Pony 0 – 5 Wins
Not exceeding 128cm,
- 1107 Novice Show Pony 0 - 2 Wins
Over 128cm – Not Exceeding 138cm
- 1108 Novice Show Pony 0 – 5 Wins
Over 128cm – Not Exceeding 138cm
- 1109 Novice Show Pony 0 – 2 Wins
Over 138cm – Not Exceeding 148cm
- 1110 Novice Show Pony 0 – 5 Wins
Over 138cm – Not Exceeding 148cm

Champion Novice Show Pony

&

Champion Reserve Novice Show Pony

*Winners of classes 1105, 1106, 1107, 1108, 1109, 1110
Seconds to stand by*

- 1111 Novice Paced & Mannered Pony 0 – 5 Wins
128cm – 148cm

- 1112 Open Show Pony
Not exceeding 123cm

- 1113 Open Show Pony
Over 123cm & not exceeding 128cm

Champion Open Show Pony Not Exceeding 128cm

&

Reserve Champion Open Show Pony Not Exceeding 128cm

*Winners of classes 1112 & 1113
Seconds to stand by*

Winner To Receive The Clunbury Beau Trophy

- 1114 Open Show Pony
Over 128cm – Not Exceeding 133cm

- 1115 Open Show Pony Over
133cm – Not Exceeding 138cm

Champion Open Show Pony Over 128cm & Not Exceeding 138cm

&

Reserve Champion Open Show Pony Over 128cm & Not Exceeding 138cm

*Winners of classes 1114 & 1115
Seconds to stand by*

Winner To Receive The Cheeseman Cup

- 1116 Open Show Pony Over
138cm – Not Exceeding 143cm

- 1117 Open Show Pony Over
143cm – Not Exceeding 148cm

Champion Open Show Pony Over 138cm & Not Exceeding 148cm

&

Reserve Champion Open Show Pony Over 138cm & Not Exceeding 148cm

*Winners of classes 1116 & 1117
Seconds to stand by*

Winner To Receive The Kerry Johnson Cup

- 1118 Open Paced & Mannered Show Pony
Not Exceeding 138cm

- 1119 Open Paced & Mannered Show Pony
Over 138cm & Not Exceeding 148cm



H. R. FISKÉN AND SONS LTD
STOCKFOOD – SADDLERY



PROUDLY MAKING STOCK FOOD SINCE 1957

Saddle Hunter Ponies

HOY Qualifier

Commencing: 08:45am

1120 Best Presented - Pony, Rider & Equipment
Open To All Saddle Hunter Ponies & Riders

1121 Novice Saddle Hunter Pony 0 – 2 Wins
Not exceeding 128cm

1122 Novice Saddle Hunter Pony 0 – 5 Wins
Not exceeding 128cm

1123 Novice Saddle Hunter Pony 0 - 2 Wins
Over 128cm – Not Exceeding 138cm

1124 Novice Saddle Hunter Pony 0 – 5 Wins
Over 128cm – Not Exceeding 138cm

1125 Novice Saddle Hunter Pony 0 – 2 Wins
Over 138cm – Not Exceeding 148cm

1126 Novice Saddle Hunter Pony 0 – 5 Wins
Over 138cm – Not Exceeding 148cm

Champion Novice Saddle Hunter Pony

&

Reserve Champion Novice Saddle Hunter Pony

Winners of classes

1121 & 1122, 1123, 1124, 1125 & 1126

Seconds to stand by

1127 Novice Paced & Mannered Show Hunter Pony
0 – 5 Wins

1128 Open Saddle Hunter Pony
Not Exceeding 123cm

1129 Open Saddle Hunter Pony
Over 123cm – Not Exceeding 128cm

Champion Open Saddle Hunter Pony Not Exceeding 128cm

&

Reserve Champion Open Saddle Hunter Pony Not Exceeding 128cm

Winners of classes 1127, 1128 & 1129

Seconds to stand by

1130 Open Saddle Hunter Pony
Over 128cm – Not Exceeding 133cm

1131 Open Saddle Hunter Pony
Over 133cm – Not Exceeding 138cm

Champion Open Saddle Hunter Pony Over 128 & Not Exceeding 138cm

&

Reserve Champion Open Saddle Hunter Pony Over 128 & Not Exceeding 138cm

Winners of classes 1130 & 1131

Seconds to stand by

1132 Open Saddle Hunter Pony
Over 138cm – Not Exceeding 143cm

1133 Open Saddle Hunter Pony
Over 143cm – Not Exceeding 148cm

Champion Open Saddle Hunter Pony Over 138 & Not Exceeding 148cm

&

Reserve Champion Open Saddle Hunter Pony Over 138 & Not Exceeding 148cm

Winners of classes 1132 & 1133

Seconds to stand by

1134 Open Paced & Mannered Saddle Hunter Pony
Not Exceeding 138cm

1135 Open Paced & Mannered Saddle Hunter Pony
Over 138cm – Not Exceeding 148cm



H. R. FISKEN AND SONS LTD
STOCKFOOD – SADDLERY



PROUDLY MAKING STOCK FOOD SINCE 1957

Commencing: Not Before 11:45am

**Champion & Reserve Champion
Paced & Mannered Pony**

*Winners of classes 1111, 1118, 1119, 1127, 1134 &
1135*

Seconds to stand by

Supreme Champion Ridden Pony

**Winners of Open Show Pony Champions from
each Ring & Open Saddle Hunter Pony
Champions from each Ring**

*Winner to receive the Challenger trophy
&*

*Garland by
Supreme Horse Garlands NZ*

Kindly Sponsored By:

**Chris & Karen McKechnie
&
Garland Supplied By
Supreme Horse Garlands**



Special Pony Classes - Ridden

*To Start At the Completion Of The
Ridden Pony Sections*

Commencing: Not Before 11:30am

1154 Best Saddle Hunter Pony
148cm & under

Pony Breeders Society of NZ (PBSNZ)

- Ponies must be registered with the PBSNZ and be born in NZ.
- Registration Number is to be stated on Entry Form
- Pony cannot compete in the Best Saddle Hunter class
- The class will be judged 60% on Conformation & 40% Paces & Manners
- Riders must be under 17 years of age.
- Winner to receive the PBSNZ Sash.
- Ribbons to 6th place

1155 Best Show Pony
148cm & under – 2.30pm
Pony Breeders Society of NZ (PBSNZ)

- Ponies must be registered with the PBSNZ and be born in NZ.
- Registration Number is to be stated on Entry Form
- Pony cannot compete in the Best Show Pony class
- The class will be judged 60% on Conformation & 40% Paces & Manners
- Riders must be under 17 years of age.
- Winner to receive the PBSNZ Sash.
- Ribbons to 6th place

1156 Best Show Pony
148cm and under
Registered with the NZ Riding Pony Society

Ponies are to be ridden on the Circle but no individual work out is required.

- Ponies must be registered with the NZRPS and Registration Number to be stated at time of entry
- Judges are instructed to judge this class on Quality and Conformation
- Riders must be under 17 years old
Winner to receive the NZRPS Sash
Ribbons to 6th place

1157 Best Welsh Exhibit (WPSCNZ)

- Must be registered with WPSCNZ.
- Registration # and photocopy of registration form to accompany entry.
- Any Height.

*Winner to receive the Waimai Pony Stud Sash
Sponsored by Waimai Pony Stud*



H. R. FISKEN AND SONS LTD
STOCKFOOD – SADDLERY



PROUDLY MAKING STOCK FOOD SINCE 1957

Working Hunter Pony

(Not Exceeding 148cm)

HOY Qualifier

Commencing: Not Before 1:00pm

All novice ponies to jump the 128cm or the 138cm fences according to their height

Numbers are compulsory in this section. Back Numbers will be provided. Please collect from and return to Pony Hutt on Show Day.

Working Hunters are required to demonstrate jumping ability and be of good, strong conformation with good manners, sound paces and be a comfortable ride over long distances. They will be required to jump a minimum of three (3) Hunter type Fences.

Jumping style and ability 40%, conformation 30%, paces and manner 30%. Horses will be required to gallop within the confines and constraints of the Venue. No Boots or Bandages permitted.

1159 Novice Working Hunter Pony 0 – 2 wins

1160 Novice Working Hunter Pony 0 - 5 wins

1161 Open Working Hunter Pony
Not Exceeding 128cm
Height of jumps to be 60cm or under
Winner to receive the Knight Cup

1162 Open Working Hunter Pony
Over 128cm & Not Exceeding 138cm
Height of jumps to be 75cm or under
Winner to receive the Charles Shipherd Cup

1163 Open Working Hunter Pony
Over 138cm & Not Exceeding 148cm
Height of jumps to be 95cm or under

Champion Working Hunter Pony &

Reserve Champion Working Hunter Pony Not exceeding 148cm

Winners of classes 1161, 1162 & 1163

Seconds to stand by

**Winner to receive the
Harry Coles Memorial Cup**

Hunter Jumping Ponies

(Not Exceeding 148cm)

HOY Qualifier

Commencing: Approximately 2:30pm

Numbers are compulsory in this section.

Back Numbers will be provided. Please collect from and return to the Pony Hutt on Show Day.

The Society reserves the right to amalgamate under subscribed classes.

1164 Eye Opener

1165 Novice Pony Hunter Over Fences 0 – 5 Wins

1166 Novice Pony Hunter Over Fences
Not Exceeding 138cm

1167 Novice Hunter Over Fences
Over 138cm – Not Exceeding 148cm

1168 Open Pony Hunter Over Fences
Ponies Not Exceeding 138cm

1169 Open Pony Hunter Over Fences
Ponies Over 138cm - Not Exceeding 148cm
Winner to receive the Duncan Roulston Cup

1170 Champion Pony Hunter
Over 128cm – Not Exceeding 148cm
Winner to receive the Schaelpfer Cup



H. R. FISKÉN AND SONS LTD
STOCKFOOD – SADDLERY



PROUDLY MAKING STOCK FOOD SINCE 1957

Lead Rein Section

(Not Exceeding 128cm)

HOY Qualifier

Commencing: Not Before 1:00pm

- In this section, the judging criteria is:
60% suitability, temperament and safeness
40% conformation and paces.
- Riders in this section may not enter any other section, unless in a Lead Rein class(s) in a Breed section.
- Riders must be under eight (8) years of age, with a minimum age of four (4) years.
- Ponies to be led by a leader/attendant (14 years and over) with the Lead Rein attached to the Cavesson Noseband of a Snaffle Bridle. (Refer to Appendix A of the RAS Rulebook).
- Ponies will be asked to walk and trot – No cantering under any circumstances. Running or bearing Reins or similar Tackle are not allowed.

1200 Best Presented - Pony, Rider & Equipment

1201 Novice Lead Rein Pony 0 – 5cm
Not Exceeding 128cm

1202 Open Lead Rein Pony
Not Exceeding 123cm

1203 Open Lead Rein Pony
Over 123cm & not Exceeding 128cm

Champion Lead Rein Pony

&

Reserve Champion Lead Rein Pony

Winners of classes 1201, 1202 & 1203

Seconds to stand by

Champion to receive the Mangakaraa Lodge Cup

1204 Open Paced & Mannered Lead Rein Pony

1205 Best Lead Rein Combination

1206 Best Lead Rein Rider

First Ridden

HOY Qualifier

Commencing: Not Before 1:00pm

This is a Transition Ring from being Led to Riding on your own.

Riders in this section may not enter any other section, unless in a First Ridden Class(s) in a Breed Section.

A First Ridden Rider is only able to compete in the First Ridden Section for a maximum of twenty four (24) months from the date of their first Show.

The age limit in First Ridden Section is under ten (10) years for age.

In this section, the Judging criteria is:

60% suitability, temperament and safeness

40% conformation and paces

1209 Best Presented – Pony, Rider & Equipment

1210 Novice First Ridden Pony 0 – 5 wins
Not Exceeding 138cm

1211 Open First Ridden Pony
Not Exceeding 128cm

1212 Open First Ridden Pony
Over 128cm & not exceeding 138cm

Champion First Ridden Pony

&

Reserve Champion First Ridden Pony

Winners of classes 1210, 1211 & 1212

Seconds to stand by

Champion to receive the

Sherwood Stud Trophy

1213 Best First Ridden Combination

1214 Novice Paced & Mannered First Ridden Pony 0-5
wins

1215 Open Paced & Mannered First Ridden Pony

1216 Novice First Ridden Rider 0 - 5 wins

1217 Open First Ridden Rider



H. R. FISKÉN AND SONS LTD
STOCKFOOD – SADDLERY



PROUDLY MAKING STOCK FOOD SINCE 1957

PONY YOUTH RING

Saturday 16th February '18

ENTRY FEES \$35.00 For The Day
PRIZES Ribbons & Sponsored Prizes Only

Commencing: Approximately 1:00pm

RULES & REGULATIONS:

The principle of this section is to give Pony Club Riders an introduction to showing. This is NOT for A & P Show Riders!

Snaffle Bridles Only

Children may be assisted by an Adult on a Lead Line.

All Riders competing in this section MUST wear a RED TAGGED SAFETY APPROVED HELMET.

Please refer to the rules of the Show.

1213 Best Presented Youth Rider, Mount & Equipment

Under Eight (8) Years of Age

May Be Lead

1214 Best Presented Youth Rider, Mount & Equipment

Nine (9) to Twelve (12) Years of Age

1215 Best Presented Youth Rider, Mount & Equipment

Twelve (12) to Sixteen (16) Years of Age

1216 Best Presented Youth Rider, Mount & Equipment

Over Sixteen (16) Years of Age

1218 Youth Rider Under Eight Years

May Be Lead

1219 Youth Rider – 9 to 12 Years of Age

1220 Youth Rider – 13 to 16 Years of Age

1221 Youth Rider – 16 to 21 Years of Age

Champion Youth Rider

&

Reserve Champion Youth Rider

Winners of classes 1218, 1219, 1220 & 1221

Seconds to stand by

Kindly Sponsored By:



Ride more, pay less!



H. R. FISKEN AND SONS LTD
STOCKFOOD – SADDLERY

1222 Most Suitable Pony Club Mount

Not Exceeding 128cm

1223 Most Suitable Pony Club Mount

Over 128cm – Not Exceeding 148cm

1224 Most Suitable Pony Club Mount

Over 148cm

Champion Pony Club Mount

&

Reserve Champion Pony Club Mount

Winners of classes 1222, 1223 & 1224

Seconds to stand by

1225 Youth Handler under Eight Years of Age

May be assisted

1226 Youth Handler 9 to 12 Years of Age

1227 Youth Handler 12 to 16 Years of Age

1228 Youth Handler 16 to 21 Years of Age

Champion Youth Handler

&

Reserve Champion Youth Handler

Winners of classes 1225, 1226, 1227 & 1228

Seconds to stand by

1229 Pony Pleasure Mount

Not Exceeding 148cm

1230 Pony Pleasure Mount

Over 148cm

1231 Pony – Pair of Riders

Under Twelve Years of Age

1232 Pony – Pair of Riders

Twelve Years of Age and Over

Kindly Sponsored By:



PROUDLY MAKING STOCK FOOD SINCE 1957

HAVE A GO @ SHOWING – HORSE RING

Saturday 16th February '18

ENTRY FEES \$35.00 For The Day
PRIZES Ribbons & Sponsored Prizes Only

Commencing: Approximately 1:00pm

The principle of this section is to give Adult Riders and Horses and introduction to what to expect from Showing classes.



Open to Horses of any Breed.

No Height / Performance Cards required.

Run under 'Local Rules' only

COMPETITORS RIDE AT THEIR OWN RISK.

ALL RIDERS MUST WEAR RED TAGGED SAFETY HELMETS.

1. Judges will be available 30 minutes before the start of the classes for weight classification.
2. Open to all Horses regardless of Breed.
3. Classes will be judged on:
 - 60% Quality & Conformation
 - 40% Manners & Paces
4. Normal tidy Showing Attire
5. Riders can only enter one (1) weight class.
6. Judges decision will be final
7. In 'Weight Class', the Judge may assign or re-direct to appropriate class.

Kindly Sponsored By:



Robbie Williams CVN
Area manager – Auckland/North

"Ensuring care comes easily"



NZVA
New Zealand Veterinary Association

Gold
Partner



H. R. FISKEN AND SONS LTD
STOCKFOOD – SADDLERY

SCHEDULE OF CLASSES

1240 Best Presented Horse, Rider & Equipment

Riders May Only Enter One (1) Weight Class

1241 Lightweight Horse

1242 Middleweight Horse

1243 Heavyweight Horse

Riders May Only Enter One (1) Class

1244 Horse Suitable for a Lady

1245 Horse Suitable for a Gentleman

Champion Horse &

Reserve Champion Horse

*Winners of classes 1241, 1242 1243, 1244 & 1245
Seconds to stand by*

1246 Paced & Mannered Lightweight Horse

1247 Paced & Mannered Middleweight Horse

1248 Paced & Mannered Heavyweight Horse

Champion Paced & Mannered Horse &

Reserve Champion Paced & Mannered Horse

*Winners of classes 1246, 1247 & 1248
Seconds to stand by*

1249 Rider 12 – 17 Years of Age

1250 Rider 17 – 30 Years of Age

1251 Rider 30 Years of Age and Over

Champion Rider &

Reserve Champion Rider

*Winners of classes 1249, 1250 & 1251
Seconds to stand by*

1252 Open Pleasure Mount

1253 Open Pairs

1254 Champagne Race

Kindly Sponsored By:

Jenny Patterson



CalmHealthyHorses



PROUDLY MAKING STOCK FOOD SINCE 1957

BREEDS SECTION

Donkey

Saturday 16th February '18

Entry Fee: \$4.50

PRIZES: Ribbons Only

Commencing: 9:00am

Jacks 18 months and over are to be shown in Bit. Miniature Jacks can be shown in Bit or Stallion Chain. It is compulsory for all Jacks, except Foals to wear two official "S" Badges attached to either side of the Bridle or Halter and the Handler to wear two Armbands with an "S" on each. In the case of Miniature Donkey Jacks 86cm & under, they must either be shown in a Bit or a Halter with a Stallion Chain. If utilizing the option of a Halter and a Stallion Chain, then the Donkey's original RAS Height Certificate, must be carried at the time of showing, to show proof of height.

Donkey Breed Classes

1490 Best Presented Donkey & Handler

Judged on;

50% Animal, 25% Handler & 25% Condition of Gear.

1491 Novice Donkey - 0-3 Wins.

Donkey not to have won more than 3 firsts in a breed class at date of show

1492 Donkey – under 2 years of age - any sex

1493 Donkey – 2 years of age - any sex.

1494 Best Jenny – 3 years of age & over.

1495 Best Jack or Gelding - 3 years of age & over.

Champion Breed Donkey

&

Reserve Champion Breed Donkey

Winners of classes 1491, 1492, 1493, 1494 & 1495

Seconds to stand by

Performance Classes - Donkey

If insufficient entries are received, the judging of the performance classes will be combined but separate prizes will be awarded.

1496 Lead Rein Ridden Donkey - Judged on willingness & obedience.

Rider - under 12 years of age.

Minimum age 4 years of age.

Walk only.

Saddle or bareback Lead

Must be attached to Bit for safety.

1497 Slalom- Led or Ridden against time.

1498 Obstacle Course - Donkey Led or Ridden, against time

1499 Donkey Long Reining – Either Halter or Bridle.

Driven Long Reins to test willingness & obedience.

Not timed

Champion Performance Donkey

&

Reserve Champion Performance Donkey

Winners of classes 1496, 1497, 1498 & 1499

Seconds to stand by

Harness Classes - Donkey

1500 Best Presented - Donkey, Harness & Driver

1501 Best Paced - Harness Donkey

1502 Best Mannered - Harness donkey

Champion Harness Donkey

&

Reserve Champion Harness Donkey

Winners of classes 1501 & 1502 Seconds to stand by



H. R. FISKEN AND SONS LTD
STOCKFOOD – SADDLERY



PROUDLY MAKING STOCK FOOD SINCE 1957

Shetland Pony
Saturday 16th February '18

Commencing: 2:00PM

Open to all Purebred Shetland Ponies.
Ponies must be shown in natural coat and full feather.

1681 Best Presented Shetland Pony & Handler

1682 Purebred Stallion - 4 Years & over
(Stallion rules apply - refer stallion rules)

1683 Purebred Mare - 4 Years & over

1684 Purebred Gelding - 4 Years & over

**Champion Shetland Pony
&
Reserve Champion Shetland Pony Adult**
*Winners of classes 1682, 1683 & 1684
Seconds to stand by*

1685 Purebred Colt, Filly or Gelding Foal or Yearling

1686 Purebred Colt, Filly or Gelding - 2 or 3 Years

**Champion Shetland Pony Youngstock
&
Reserve Champion Shetland Pony Youngstock**
*Winners of classes 1685 & 1686
Seconds to stand by*

Supreme Champion Shetland Pony
*Winners of Champion Adult
&
Youngstock Shetland Pony*

1687 Best Mane & Tail

1688 Best Paced & Mannered Pony

1689 Handy Pony - in-hand obstacle course

1690 Tip & Out - in-hand jumping

SUNDAY 17th February
2019

Breeds Section

Welsh Section

Commencing: Not Before 1:00pm

All Entries to be Registered with the Welsh Pony & Cob Society of New Zealand (inc) in either the Welsh Pony & Cob Society of New Zealand Stud Book or the Welsh Pony & Cob Society of New Zealand Partbred Register. Proof of Registration must be given on the Show Entry Form and produced on Show Day if requested by the Steward, Chief Steward or Judge.

There is no height restriction in Registered Welsh Classes, Purebred or Partbred and Height Certificates are not required.

Registered Welsh Purebreds must not be plaited in Hand or Ridden Welsh Classes unless exhibited in other Ridden or Driven Classes on that day.

All Stallions entered in Stallion Classes must be on fully Registered Stallion papers, temporary Colt Papers ineligible.

Purebred Welsh

All Welsh Exhibits must be registered with the Welsh Pony and Cob Society of NZ. Registered name and number is to be stated at time of entry. Please provide your own Breast Plate & Number.

1323 Best Presented Welsh Pony & Handler
Sections A, B & C/D

1324 Stallion, Dry Mare, Gelding - 4 Years & Over
Section A

1325 Stallion, Dry Mare - 4 Years & Over
Sections B, C & D

1326 Brood Mare (with Foal at Foot or visibly in Foal)
4 Years & Over
Sections A, B, C & D

**Champion Adult Purebred
&
Reserve Champion Adult Purebred**
*Winners of classes 1324, 1325 & 1326
Seconds to stand by*



H. R. FISKER AND SONS LTD
STOCKFOOD - SADDLERY



PROUDLY MAKING STOCK FOOD SINCE 1957

- 1327 Foal / Yearling – Section A
- 1328 Foal / Yearling – Sections B, C & D
- 1329 Colt, Filly, Gelding – 2 & 3 Years
Section A
- 1330 Colt, Filly, Gelding – 2 & 3 Years
Section B, C & D

**Champion Youngstock Purebred
&
Reserve Champion Youngstock Purebred**
*Winners of classes 1327, 1328, 1329 & 1330
Seconds to stand by*

Supreme Purebred Welsh Exhibit

Partbred Welsh

- 1331 Best Presented Partbred
- 1332 Stallion, Dry Mare, Gelding – 4 Years & Over
- 1333 Broodmare (with Foal at Foot or visibly in Foal)
4 Years & Over
- 1334 Foal & Yearling
- 1335 Colt, Filly, Gelding - 2 & 3 Years

**Champion Partbred Welsh
&
Reserve Champion Partbred Welsh**
*Winners of classes 1332, 1333, 1334 & 1335
Seconds to stand by
Champion to receive the Aranui Trophy*

Special Welsh Classes
Open To Part & Purebreds

- 1336 Best Welsh Head – 4 Years & Over
- 1337 Best Movement - 4 Years & Over
- 1338 Best Welsh Head – 3 Years & Under
- 1339 Best Movement – 3 Years & Under

Led Pony Classes

Commencing: 09:30am

ALL PONIES, including WELSH PONIES, entering the Riding Pony Section must supply a copy of a Current RAS Height Certificate with their entries.

- 1311 Best Presented Pony & Handler
- 1312 Best Movement
- 1313 Best Head
- 1314 Best Handler
- 1315 Pony, Foal or Yearling – Not Exceeding 140cm
- 1316 Pony Two Years – Not Exceeding 146cm
- 1317 Pony Three Years – Not Exceeding 148cm

**Champion Young Stock Led Pony
&
Reserve Champion Young Stock Led Pony**
*Winners of classes 1315, 1316 & 1317
Seconds to stand by*

1318 Pony Breeders of NZ Youngstock Sash
Ponies entered in this class must be registered with the Pony Breeders Society of NZ (inc) and provide proof of Registration on request and Entry Form.
Foals are not eligible and Young Stock must not mature over 148cm

- 1319 Pony Stallion – Not Exceeding 148cm
- 1320 Pony Brood Mare – Not Exceeding 148cm
To Be In Foal or Have a Foal At Foot

**Champion Led Pony
&
Reserve Champion Led Pony**
*Winners of classes 1319 & 1320
Seconds to stand by*

- 1321 Dry Mare Four Years & Over
Not Exceeding 148cm
- 1322 Gelding – Four Years & Over
Not Exceeding 148cm

**Champion Dry Mare or Gelding Led Pony
&
Reserve Champion
Dry Mare or Gelding Led Pony**
*Winners of classes 1321 & 1322
Seconds to stand by.*

Supreme Champion Led Pony
To Be Judged From All Champions



H. R. FISKEN AND SONS LTD
STOCKFOOD – SADDLERY



PROUDLY MAKING STOCK FOOD SINCE 1957

Golden Horse

Commencing: 09:30am

Exhibitors entered in this section must be registered with the NZ Golden Horse Society Inc. & registration numbers must be shown on the Entry Form.

Please be aware of the new RAS rules for Stallion & Colts
Colts & Stallions must be handled by a person 17 years & over.

All exhibits shown in Led classes must be unplaited.

To be conducted under the showing rules of the NZGHS with the exception of the ridden classes in which the exhibits may be plaited

1301 Best Presented

1302 Best Mane & Tail – Palomino & Cremello
(Must Be Un-Plaited)

1303 Best Mane & Tail – Buckskin & Broken Coloured
(Must Be Un-Plaited)

1304 Best Coloured Palomino & Sooty

1305 Best Coloured Buckskin – Broken or Cremello

1306 Best Foal or Yearling

1307 Best Two to Three Year old

Champion Youngstock

&

Reserve Champion Youngstock

Winners of classes 1306 & 1307

Seconds to stand by

1308 Best Palomino / Sooty
Four Years & Over – Any Sex

1309 Best Buckskin
Four Years & Over – Any Sex

1310 Best Broken Coloured - Cremello
Four Years & Over – Any Sex

Champion Adult

&

Reserve Champion Adult

Winners of classes 1308, 1309 & 1310

Seconds to stand by

Supreme Champion Golden Horse Exhibit

*To be judged from Champion Young Stock & Adult
Palomino/Sooty/Buckskin/Broken Coloured*

Harness Section

Commencing: 08:00am

The Stewards reserve the right to refuse entry to any animal they consider not to be under proper control

In Presentation classes each vehicle may enter only one classification.

It is requested for safety reasons that no Horse be left tied up and unattended while still harnessed to a vehicle.

Should insufficient entries be received some classes may be combined

1401 Presentation - Horse, Driver & Vehicle (All combined)

1402 Paced & Mannered

1403 Style & Action

Champion Harness Horse & Reserve Champion Harness Horse

Winners of classes 1402 & 1403

Seconds to stand by

*Champion to receive the
Perpetual Trophy donated by the Wilson Family*

1404 Concours d'Elegance

1405 Novice Driver - any vehicle 0-5 wins at an A&P Show

1406 Best Lady Whip

1407 Best Gentleman Whip

1408 Driving Test

*(Test course map will be presented
on day of show)*

1409 Slalom Course (if time permits)
To be judged on fastest time.
Trotting only



H. R. FISKEN AND SONS LTD
STOCKFOOD – SADDLERY



PROUDLY MAKING STOCK FOOD SINCE 1957

Kaimanawa Horse

ENTRY FEES \$5.00 (inc RAS Levy)

PRIZE MONEY

Ribbons & Sponsored Prizes Only

Commencing: 09:30am

'Incorporating the
National Kaimanawa Show'



KAIMANAWA HERITAGE HORSES

www.kaimanawaheritagehorses.org

Please note ALL Kaimanawa horses are eligible
for Saturdays showing sections but require an
RAS Height Certificate

Open to all registered **purebred** Kaimanawa Horses or with
proof of origin.

Less than 3 entries in any class and classes may be combined.

- 1620 Best Presented
- 1621 Best 3 Year old & under – any sex
- 1622 Best Mare 4 year old & over
- 1623 Stallion or Gelding 4 years old & over
(stallion rules apply)

Champion & Reserve Champion Kaimanawa

*Winners of classes 1621, 1622 & 1623
Seconds to stand by*

Champion to receive Florence Clay Cup

- 1624 Senior Handler - 18 Years Old and over
- 1625 Junior Handler – 17 Years Old and under
- 1626 Best Paced and Mannered Horse – In Hand
3 years & under
- 1627 Best Paced and Mannered Horse – In Hand
4 years & over

Champion & Reserve Champion Paced & Mannered Kaimanawa

*Winners of classes 1626-1627
Seconds to stand by*

Champion to receive APN Trophy



KAIMANAWA HERITAGE HORSES

www.kaimanawaheritagehorses.org

Ridden Classes

- 1629 Best walk and Trot
- 1630 New Combination - *Chase Memorial Trophy*
- 1631 Novice Combination – 0 – 3 Wins Under Saddle
- 1632 Open Combination – *The Rocky Award Trophy*

Champion & Reserve Champion Kaimanawa On The Flat

Winners of classes 1629-1632

Seconds to stand by

Champion to receive Champion on the Flat Trophy

- 1634 Obstacles Course – Senior 18 Years & Over
- 1635 Obstacles Course – Junior 17 Years & Under
- 1636 Best Pony Club Mount
- 1637 Senior Rider – On The Flat – 18 Years & Over
- 1638 Junior Rider – On The Flat – 17 Years & Under

Ridden Jumping Classes

- 1637 Walk, Trot, Canter, Jump
- 1638 Novice Hunter 0-3 wins
- 1639 Open Hunter - *Curious George Memorial Trophy*

- 1640 Senior Rider over fences (18 years and over)
- 1641 Junior Rider over fences (17 years and under)
- 1642 Tip n Out

Champion & Reserve Champion Kaimanawa over Fences

*Winners of classes 1637, 1638, 1639, 1640, 1641 &
1642*

Seconds to stand by

Champion to receive Champion over Fences Trophy

*Trinity Equine Trophy
Pongarosa Trophy
Honey Jenks Memorial Cup*



KAIMANAWA HERITAGE HORSES

www.kaimanawaheritagehorses.org



H. R. FISKEN AND SONS LTD
STOCKFOOD – SADDLERY



PROUDLY MAKING STOCK FOOD SINCE 1957

Led Horse - Over 148cm

HOY Qualifier

Commencing: 09:30am

All Horses entered in this section are to mature over 148cm.

Horses do not have to be registered with a Breed to enter these classes.

Led classes for Young Stock, date of birth and breeding are to be stated on Entry Form.

All Horses two years of age and over must be shown in a Bit.

NOTE: Stallions to be under control of a person over 18 Years of age & wearing Stallion Badges.

Junior Led

1530 Best Presented Horse & Handler
(3 Years & Under)

Horses can only enter, either a Show Hack, Riding Horse or Saddle Hunter in the next three classes:

1531 Show Hack or Park Hack 3 Years & Under

1532 Riding Horse 3 Years & Under

1533 Saddle Hunter 3 Years & Under

Champion Led Junior Show Horse

&

Reserve Champion Led Junior Show Horse

Winners of classes 1531, 1532, 1533

Seconds to stand by

1534 Foal or Yearling – Any Sex – To Mature Over 148cm

1535 Two Year Old – Any Sex – To Mature Over 148cm

1536 Three Year Old – Any Sex – To Mature Over 148cm

Champion Junior Young Stock

&

Reserve Champion Junior Young Stock

Winners of classes 1534, 1535 & 1536

Seconds to stand by

Horses can enter all three of the following suitability classes:

1537 Suitable for Dressage – 3 Years & Under

1538 Suitable for Eventing – 3 Years & Under

1539 Suitable for Show Jumping – 3 Years & Under

Champion Junior Performance Horse

&

Reserve Champion Junior Performance Horse

Winners of classes 1537, 1538 & 1539

Seconds to stand by

Adult Led

Commencing: Not Before 1:00pm

1540 Best Presented Horse & Handler
(Horse 4 Years & Over & Handler)

Horses can only enter, either a Show Hack, Riding Horse or Saddle Hunter in the next three classes:

1541 Show Hack or Park Hack 4 Years & Over

1542 Riding Horse 4 Years & Over

1543 Saddle Hunter 4 Years & Over

Champion Led Adult Show Horse

&

Reserve Champion Led Adult Show Horse

Winners of classes 1541, 1542, 1543

Seconds to stand by

1544 Stallion – 4 Years & Over – Over 148cm

1545 Gelding – 4 Years & Over – Over 148cm

1546 Dry Mare – 4 Years & Over – Over 148cm

1547 Brood Mare – 4 Years & Over – Over 148cm

(Must Have Foal at Foot or be due to Foal in the Current Season)

Champion Led Adult Horse

&

Reserve Champion Led Adult Horse

Winners of classes 1544, 1545, 1546 & 1547

Seconds to stand by

Horses can enter all three of the following suitability classes:

1548 Suitable for Dressage – 4 Years & Over

1549 Suitable for Eventing – 4 Years & Over

1550 Suitable for Show Jumping – 4 Years & Over

Champion Adult Led Performance Horse

&

Reserve Champion Adult Led Performance Horse

Winners of classes 1548, 1549 & 1550

Seconds to stand by

Supreme Champion Led Horse

To Be Judged From

Three Junior & Three Senior Champion Led Horses



H. R. FISKEN AND SONS LTD
STOCKFOOD – SADDLERY



PROUDLY MAKING STOCK FOOD SINCE 1957

Pinto

HOY Qualifier

Commencing: 09:30am

Horses **MUST** be registered & the owner a current financial member of the NZ Pinto Horse Society Inc. Registration numbers must be shown on the Entry Form.

If sufficient entries are received, there will be separate champions & reserves for Ridden Pinto Pony & Ridden Pinto Horse

You can enter either Show Horse or Hunter **NOT** both with the same Horse

LED PINTO

- 1560 Best Presented Pinto & Handler
- 1561 Best Colour & Pattern – Any Height
- 1562 Suitability for Dressage – Any Height
- 1563 Suitability for Jumping – Any Height

- 1564 Pinto Pony 3 Years & Under
Not to Exceed 148cm at maturity
- 1565 Pinto Pony 4 Years & Over
Not to Exceed 148cm

**Champion Pinto Pony
&
Reserve Champion Pinto Pony**
*Winners of classes 1564 & 1565
Seconds to stand by*

- 1566 Foal or Yearling To Mature Over 148cm
- 1567 Two or Three Year Old To Mature Over 148cm

**Champion Pinto Youngstock Horse
&
Reserve Champion Pinto Horse Youngstock**
*Winners of classes 1566 & 1567
Seconds to stand by*

- 1568 Show Horse – 4 Years and Over – Over 148cm
- 1569 Saddle Hunter – 4 Years & Over – Over 148cm

**Champion Adult Pinto Horse
& Reserve Champion Adult Pinto Horse**
*Winners of classes 1568 & 1569
Seconds to stand by*

Supreme Champion Led Pinto
*Winners of Champion Pony,
Youngstock Horse & Adult Horse*

*Kindly Sponsored by The
New Zealand Pinto Society*

Ridden Pinto Classes – 2.00pm

- 1580 Best Presented Ridden Pinto
- 1581 Rider - 17 Years & Under
- 1582 Rider - 18 Years & Over
- 1583 Novice Pinto Pony – 148cm & Under 0 – 5 Wins
- 1584 Open Pinto Pony – 148cm & Under
- 1585 Best Paced & Mannered Pinto Pony – 148cm & Under

**Champion Ridden Pinto Pony
&
Reserve Champion Ridden Pinto Pony**
*Winners of classes 1583 & 1584
Seconds to stand by*

- 1586 Novice Pinto Horse – Over 148cm – 0 - 5 Wins
- 1587 Open Pinto Show Horse – Over 148cm
- 1588 Open Pinto Saddle Hunter Horse – Over 148cm
- 1589 Best Paced & Mannered Pinto Horse – Over 148cm

**Champion Ridden Pinto Horse
&
Reserve Champion Ridden Pinto Horse**
*Winners of classes 1586, 1587 & 1588
Seconds to stand by*

Supreme Ridden Pinto
Winners of Champion Ridden Pony & Horse



H. R. FISKÉN AND SONS LTD
STOCKFOOD – SADDLERY



PROUDLY MAKING STOCK FOOD SINCE 1957

Standardbred

HOY Qualifier

Commencing: 09:30am

Run in conjunction with the New Zealand Standard Breeders Association. (NZSBA)

All Horses must carry an Official Harness Racing Brand.

Height Certificates must be carried where classes are defined by Height.

Performance Cards to be carried & documented for Novice Status.

Novice Horses must be shown in a Snaffle Bridle.

In Hand

1600 Best Presented Horse & Handler

1601 Mare / Filly

1602 Colt / Gelding / Stallion

Champion In Hand Standard Bred

&

Reserve Champion In Hand Standardbred

Winners of classes 1601 & 1602

Seconds to stand by

1603 Best Paced In Hand Standardbred

1604 Best Handler

Ridden

1605 Best Presented Horse, Rider & Equipment

1606 Best Rider On A Standardbred

1607 Novice 0 – 5 Wins

1608 Open Standardbred

Champion Ridden Standardbred

&

Reserve Champion Ridden Standardbred

Winners of classes 1607 & 1608

Seconds to stand by

1609 Best Paced Standardbred

1610 Best Mannered Standardbred

1611 Best Walking

1612 Ladies Standardbred to be ridden by a Lady or Gentleman

1613 Gentleman's Standardbred to be ridden by a Lady or Gentleman



Gypsy Cob Section

Commencing: 09:30am

All horses must be registered with the NZ Gypsy Cob Association and owned by a current financial NZGCA member. Less than 3 entries in any class and classes may be combined. Championships will only be awarded if there is a minimum of three starters in each qualifying class.

Led Classes

1751 Best Presented Purebred or Partbred

1752 Purebred Adult – 4 Years and Over

1753 Purebred 2 & 3 years

1754 Purebred Foal or Yearling

Champion & Reserve Champion Purebred In Hand

Winners of classes 1752, 1753 & 1754

Seconds to stand by

1755 Partbred Adult – 4 Years and Over

1756 Partbred – 2 & 3 years

1757 Partbred Foal or Yearling

Champion & Reserve Champion Partbred In Hand

Winners of classes 1755, 1756 & 1757

Seconds to stand by

Supreme Champion In Hand Gypsy Cob

*Winners of Champion Purebred & Champion
Partbred Gypsy Cob*

1758 Best Paced – Purebred

1759 Best Paced – Partbred

1760 Best Mannered – Purebred

1761 Best Mannered – Partbred

Ridden Classes

1762 Best Presented Purebred & Partbred

1763 Novice Purebred 0-5 wins

1764 Novice Partbred 0-5 wins

1765 Open Purebred

1766 Open Partbred

Champion & Reserve Champion Ridden Purebred Gypsy Cob

Winners of classes 1763, 1765

Seconds to stand by

Champion & Reserve Champion Ridden Partbred Gypsy Cob

Winners of classes 1764, 1766

Seconds to stand by

1767 Best Paced & Mannered – Purebred

1768 Best Paced & Mannered – Partbred



H. R. FISKEN AND SONS LTD
STOCKFOOD – SADDLERY



PROUDLY MAKING STOCK FOOD SINCE 1957

Mountain & Moorland Section

Commencing: 11:30am

Open to those horses & ponies that are native to British Isles.

This section can be expanded include to European breeds if entries allow.

Less than 3 entries in any class and classes may be combined

All horses must be registered with the relevant Breed Society.

This section is not open to those breeds that already are catered for at this Show.

Please state Breed on Entry Form.

1771 Best Presented – Pony, Handler & Equipment

1772 Foal or Yearling - Any Sex

1773 Filly – 2 & 3 Years

1774 Colt or Gelding – 2 & 3 Years

Champion & Reserve Champion Youngstock Mountain & Moorland

Winners of classes 1772, 1773 & 1774

Seconds to stand by

1775 Mare – 4 Years & Over

1776 Gelding – 4 years & Over

1777 Stallion – 4 Years & Over (*stallion rules apply*)

Champion & Reserve Champion Adult Mountain & Moorland

Winners of classes 1775, 1776 & 1777

Seconds to stand by

Supreme Champion Mountain Moorland

*Winners of Champion Youngstock
&*

Champion Adult Mountain & Moorland

1778 Best Handler – Any age

1779 Best Paced & Mannered

1780 Best Mane & Tail



H. R. FISKEN AND SONS LTD
STOCKFOOD – SADDLERY



PROUDLY MAKING STOCK FOOD SINCE 1957

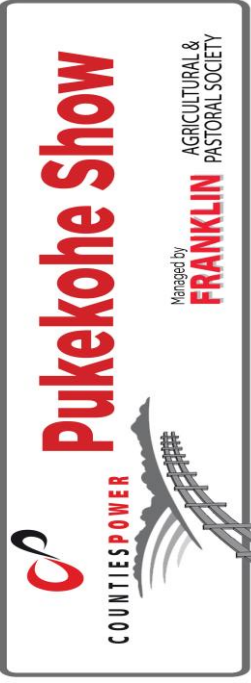

133rd Show: 16th - 17th February 2019

Franklin Agricultural & Pastoral Society
P O Box 32, Pukekohe. 2430

Phone: 09 238 8773

Email: enquiries@pukekoheshowgrounds.co.nz

Website: www.pukekoheshowgrounds.co.nz

GST #: 10-224-772

Entries Close Monday 04th February 2019

No entries accepted after this date.

Entry Form – Equestrian Section:

HEIGHT CERTIFICATES

A copy of your current RAS Height Certificate and performance card must accompany entry forms. If not, the entry will not be accepted. Original Height Certificate must be carried by the Rider/Handler on Show Day & must be produced on request.

TESTING FOR FORBIDDEN SUBSTANCES

The attention of exhibitors is particularly drawn to the conditions relating to the misuse of drugs and forbidden substances, and the intention of the committee to undertake testing for forbidden substances.

Office Use	ANIMAL NAME TO APPEAR IN CATALOGUE	Rider or Handler Name	Class Numbers To Be Entered					Entry fee \$ ¢
EXHIBITOR DECLARATION: I hereby make the above entries subject to the Bylaws, Rules & Regulations of the Franklin A&P Society and the Royal Agricultural Society of New Zealand. I accept the Association's conditions of entry and indemnify the Association under the provisions of the Health & Safety at Work Act 2015 and its subsequent amendments. I have read, accepted and will abide by the rules & regulations as printed in the Schedule of Classes. My signature hereto (on this entry form) and/or participation in the competition/s denotes my acceptance of the above conditions. PAYMENT: ONLINE PAYMENT: Westpac Pukekohe. Account Number: 03 0406 0567736 00 – Franklin A & P Society. Reference for Online Payment: Your Full Name + A & P Equestrian EFTPOS Payments: Can be made at the Franklin A & P Society Office, during Office Hours. CHEQUE Payment: Cheques will incur a \$2.00 Fee. This is what we are charged by the Bank for processing.			Sub Total:					
			Sub Total Group Entries: (From Group Entry Form)					
			Catalogue Online Only – No Hard Copies Supplied					
			Ground Fee: (\$5.00 per Animal – Max \$20.00)					
			Cheque Fee: (\$2.00 per Cheque)					
			Payment Type of Total Fees: (Cash/EFTPOS/Direct Credit)					

Exhibitor Name:

Name for Catalogue: *(as above or prefix)*

GST Number:

Email Address:

Address:

Signature:

Phone Number:

Office Use Only: Vehicle Passes:

A & P Exhibitor Passes: