



Egmont A&P
Association

16th–19th November 2023



EQUESTRIAN SCHEDULE

Equestrian Timetable

Thursday 16th November

8.30am Main Oval - Dressage

Friday 17th November

Obertech Group Ring Main Oval - Showjumping

8.00 am - Classes 1 - 6

Ring Main Oval – Showjumping

8.00 am - Classes 7 - 11

Ring Burnside Grass – Showjumping

8.00 am – Classes 12 - 16

Ring – Sideshow Alley – Show Hunter Horse

8.00am – Classes 34 - 40

Show Hunter Pony

Classes 41-51

Saturday 18th November

Obertech Group Ring Main Oval - Showjumping

8.00 am – Classes 17 - 22

Ring Main Oval - Showjumping

8.00 am - Classes 23 – 27

Ring Burnside Grass – Show Jumping

8.00am – Classes 28 – 33

Ring – Sideshow Alley – Show Hunter Pony

8.00am – Classes 63-69

Show Hunter Horse

Classes 52-62

Saturday 18th November

Pony Club Paddock –RAS Showing & Pleasure Sections

Time	<i>Ring One</i> Judge: <i>Cindy Pender</i>	<i>Ring Two</i> Judge: <i>Helen McCallum</i>	<i>Ring Three</i> Judge: <i>Helena McLeod Nevin</i>
8.30am	Show Pony	Lead Rein	Show Pleasure Pony
	Show Pleasure Horse	First Ridden	Saddle Hunter Pony
	SUPREME PONY		
	Junior Rider	Best Registered Pony Class	
	LUNCH		
Not before 1pm	Hacks (Small & Large)	Riding Horse	Saddle Hunter Horse
	SUPREME HORSE		
	Best Registered Horse Class	Best Registered TB Class	Adult Rider

Sunday 19th November

Pony Club Paddock – Recreational/Leisure Showing & Jumping

Judges: Helen McCallum
Leeanne Morrison

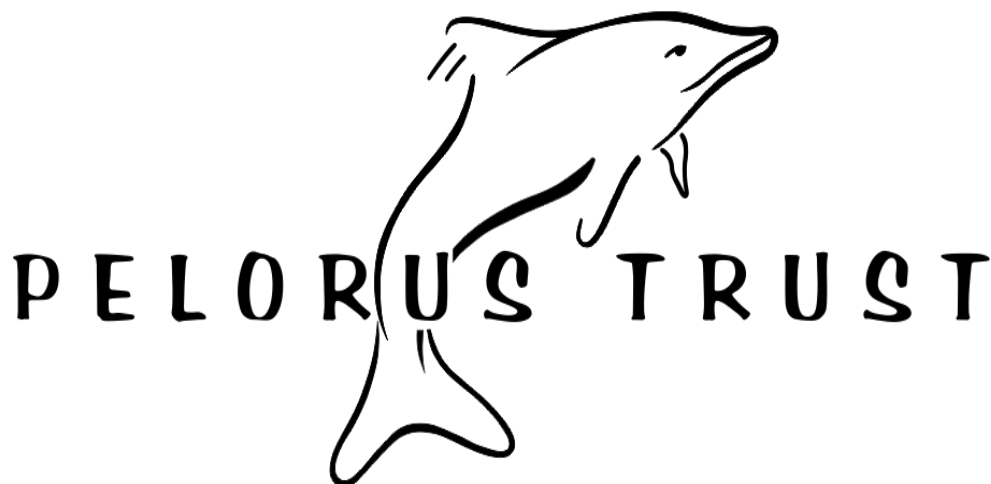

Our People

Patron Ross Corrigan MNZM JP

President Dale Moseley

Executive Committee

Vice President – Georgina Maud

Honorary Solicitor - Halliwells Barristers and Solicitors

Treasurer – Tom Butler

David Turner, William Brewer, Andrew Corrigan, Walter Smyth, Richard Brewer,
Malcolm Hurley, Alex Corrigan, Mark Nicholas, Mathew Dickey

Show Committee

Jocelyn Baldwin, Claire Norton, Stephen & Lynette Gopperth, Gerardine Wood

Honorary Life Members

Athol Curtis, Diane Jellyman, Richard Gibson, Cate Thomson, Graham Johnson,
Colin Williamson, Ross Corrigan, Lesley Pease, Julie Williamson, Donald
Williamson, Tui Steele, Michael Steele, Hazel Robinson, Bill Robinson, Wayne
Bigham, Walter Smyth, Linda Smyth

Staff

Surface Specialist – Malcolm Hurley

Office Administrator – Angela Pennefather

Caretaker – Ian Careswell

Equestrian Stewards

Walter Smyth, Dale Moseley, Claire Norton, Taranaki Equestrian Jumping,
Ray Egarr

Equestrian Section Rules

Enter online at www.evoevents.co.nz

Dressage entries close midnight November 2nd 2023
Show Jumping entries close midnight November 12th 2023
All other entries close midnight November 13th 2023

Venue Rules

1. All competitors and persons on the grounds must abide by the Egmont Showgrounds Health & Safety Policy and the Health & Safety at Work Act 2015, and any amendments.
2. All trucks, cars and trailers transporting livestock must be parked in the truck park behind the TSB Centre.
3. Competitors must park in the designated carparks – not on the show grounds. The Parking Stewards ruling must be adhered to at all times.
4. It is the responsibility of the competitor to keep livestock under restraint and control at all times. The Stewards reserve the right to remove an animal deemed unsafe from the venue as and when they see fit.
5. Any temporary fences erected by exhibitors will result in disqualification in all classes.
6. If you wish to camp on the Showgrounds during the show a fee of \$30.00 per truck is payable at time of entry. This will give access to showering facilities during your stay.
7. Horses are banned from using the roadway at the front of the Cattle showing rings and the TSB Centre at all times during the show.
8. Dogs must be kept on leads at all times, competitors will be asked to leave the venue if dogs are found to be roaming.
9. Dogs are not permitted in any building on the showgrounds or in proximity to any competition arena.
10. All road rules apply on the showground, all vehicles must remain under 15kph on the venue. Persons riding motorbikes or ATV vehicles must wear a safety approved helmet.
11. No person who is in arrears with regard to entry fees, subscriptions, or any other show charges will be eligible to compete at any A&P Show, proof of payment will be required before any restriction will be lifted.
12. Exhibitors must insure all stock and property. The Egmont A&P Association will not accept responsibility for any loss or damage incurred while on the grounds or competing.
13. Stewards and Association's employees rulings must be adhered to.
14. All Cups and trophies will be available for awarding and photography purposes ONLY and will be engraved at the Egmont A & P Associations expense.
15. No Cups and trophies are to leave the Egmont A&P Showgrounds.
16. The Association reserves the right to alter the programme or prize money as they see fit.
17. The Egmont A&P Association reserves the right to use photographs taken at the event for promotional and advertising purposes as required
18. Live Streaming, The Egmont A&P Association reserves the right to record and broadcast via live stream or any other type of digital broadcast any or all of the competition and events at the Egmont Show 2023 both during and after the event. Competitions and/or participants will receive no remuneration for this. All footage remains the property of the Egmont A&P Association.
19. ESNZ Blue Card rules for concussion will apply in both Dressage and Jumping Sections.
20. Clean Sport - The Rules of the Royal A&P Society New Zealand in regard to Clean Sport apply. Competitors are advised that tests for forbidden substances may be carried out during the Show/Event and that testing of all animals is at the person responsible's risk. Any substance capable of affecting the speed, stamina, courage or conduct of a horse, pony, donkey or mule by its action upon the central or peripheral nervous system or the cardio - vascular, respiratory, alimentary, digestive, musculoskeletal or urogenital systems.

RAS In Line Resolution Process/ESNZ Official Warning Card

1. A RAS Yellow or Red Card may be issued, in cases of offences in respect of abuse of animals or inappropriate behaviour as per the RAS Constitution and the RAS Rules & regulations/Bylaws including the Equestrian Rulebook the RAS affiliated Show/Event/registered Measuring Stand and their grounds and their duly appointed delegates may deliver to the Person Responsible. Full wording of the Resolution Process can be found at www.ras.org.nz.
2. ESNZ Official Warning Card may be issued, in cases of offences in respect of abuse of animals or inappropriate behaviour as per Dressage NZ, ESNZ Jumping and /or ESNZ Rules and General Regulations Full information on ESNZ Official Warning Card procedure can be found at www.nzequestrian.org.nz.

Clean Sport Testing

1. The attention of exhibitors is particularly drawn to the conditions relating to the misuse of substances, and the intention of the Committee to undertake testing for forbidden substances.
2. Competitors are advised that there may be random drug tests carried out by the RAS and or ESNZ during the show. Any competitor who has administered to their horse or pony any drug during seven days prior to the show is required to notify the secretary and fill out a medication advice form before competing.
3. ESNZ rules apply to all Dressage and Show Jumping competitors.
4. RAS rules apply to all showing, sport and pleasure horse competitors.

Please refer to RAS Equestrian Rulebook 2023 and/or ESNZ General Regulations and/or rules for ESNZ Dressage & Jumping 2020

Entries

1. By entering online the competitor agrees to abide by the rules of the following organisations relating to their section, Egmont A&P Association, Royal Agricultural Society Dressage NZ, ESNZ Jumping and Equestrian Sport NZ.
2. All riders, including harness drivers, competing at RAS affiliated A&P Shows/Events must wear tagged protective headgear, which includes a retaining harness secured to the shell at more than two points. Such headgear must be worn with the chinstrap properly adjusted and fastened when in the arena or ring, the practice area collecting rings or anywhere else within a Showgrounds. Hats/helmets must conform with one of the current approved safety standards and tagged to reflect compliance. These standards may be subject to change but the latest list can be found at www.ras.org.nz
3. RAS Equestrian Levies are included in Entry Fees.
4. Entries received after closing date will only be accepted at the discretion of the organisation and will incur a late fee of \$25.
5. Late entries on show day must be in by 8.00am, a 25% penalty will apply in all classes and will not be catalogued.
6. Alterations to entries or scratching's will not be taken by phone - please post or email.
7. Alterations to entries will incur a \$3.00 surcharge.
8. All entrants in Dressage and Jumping must be a full ESNZ member.
9. For Dressage and Showjumping ESNZ horse and rider registrations must be current to 24th November 2023.
10. The Committee reserve the right to request a veterinarian or Doctors certificate if any competitor requires a refund. Application for refunds to be in writing within 14 days of the show. 75% of entries fees only will be refunded, no refunds under \$20 will be made except where grading affects the class.
11. Late entries may not receive yards or stabling, priority will be given to horses entered prior to closing date.

12. Horse boxes and yards are issued in order of application of entry, with preference to visitors, stabling days required to be stated at time of entry.
13. The Committee reserves the right to amalgamate classes if entries are insufficient.
14. Prize Money will be paid online after the completion of the show.

Fees/Levies

1. Ground Levy \$20 per horse/pony.
2. Medical/Admin levy per rider \$15 (non-refundable)
3. Camping fee \$20 each truck/float per night
4. Covered Yard/Stable for event - \$75. Covered yard/Stable Discount for one night only - \$40
5. Open Yard for event - \$40. Open Yard Discount for one night only -\$20
6. Preference will be given to those competing at higher levels, sponsors and volunteers.
7. **If yards are left dirty, competitors will be invoiced \$75 and may not have a yard allocated to them in the future.**

Show Jumping and Show Hunter Conditions:

Online entries close with Evo Events on the 10th November OR ONCE EVENT IS AT CAPACITY. No postal or email entries will be accepted unless special arrangements are made with the show secretary.

All entries will be expected to pay at the time of entry and will not be confirmed until full payment has been received.

Late entries may be accepted if there is capacity with 50% late entry fee before 5pm night prior to the class (at the discretion of the organising committee).

1. All classes run under ESNZ rules.
 2. Committee reserves the right to alter the programme.
 3. Ring 1 to be run in strict draw order. Ring 2 will also run in draw order but allowances will be made for riders riding in multiple rings. Ring 3 and show hunter will be run in black board order.
 4. Please ensure registrations and memberships are up to date. Failure to do so may result in loss of points, placings, prize money after the show and may result in rider being fined under ESNZ Jumping conditions.
 5. Non-registered horses/ponies can compete under casual levy system for non-series classes and no higher than 1.10m for horses and 1.00m for ponies but riders must be fully registered. Flexi start is available for horses/ponies WITH current ESNZ equine registration but no Jumping/Show Hunter Discipline Start to compete no higher than 1.10m for horses and 1.00m for ponies. In both cases, horses/ponies cannot compete in series classes and will not be eligible for HOYQ points in show hunter.
- Introductory members can only compete in INTRODUCTORY level classes (horses 90cm and below and Ponies 80cm and below).
6. The Committee reserves the right to refuse any entry. Committee reserves the right to evict and eliminate anyone who is acting in an unacceptable manner. Security may be patrolling the grounds.
 7. Motorbikes are not to be ridden between the hours of 8pm and 6am. Motorbike riders must wear a helmet, not drive under the influence of alcohol or substances and not carry passengers.
 8. Dogs must be under the control of their owners at all times, and may not enter the competition Oval.
 9. Photographers on the grounds are by application and/or invitation only. Any photographer outside of this may be asked to leave.
 10. Competitors enter at own risk and the organisers take no responsibility for any injury to horses, riders or spectators or any damage to competitors or spectators' property.
 11. The Burnside Ave gate is to remain closed throughout the show. The double gates adjacent to the Pony Club paddock are kept closed at all times.

Stabling Criteria – stabling will be prioritised for those that enter early, horses jumping 1.30 and over, the organising committee and sponsors at the discretion of the organising committee.

Egmont Horse Coaches Pony Points Prize

The Egmont Horse Coaches Pony Points Competition is held over the Taranaki Show jumping circuit in selected classes beginning at Waverley A&P, Egmont A&P, Taranaki Equestrian Jumping & Egmont Horse Coaches Spring Spectacular, Stratford A&P and ends at the Taranaki Equestrian Jumping Show in January. Points are allocated 5,3,2,1 at each show and the "John Henry" cup is presented to the leading Taranaki rider at the completion of the series.

IMPORTANT NOTICE to riders about MEDIA - By entering or attending this competition, you accept that you may appear within differing media streams that are on location covering the event. Your behavior at the event and within the competition arena is at your discretion and is your responsibility.

Fees and levies

- Ground Levy \$20 per horse/pony.
- Medical/Admin levy per rider \$15 (non-refundable)
- Camping fee \$20 per truck/float per night
- ESNZ Jumping levy \$7 per horse/pony (compulsory) per show
- ESNZ Casual Jumping Levy \$30.15 per show for horses/ponies WITHOUT current ESNZ Equine Registration (includes \$25 flexi start) - horses may compete at 1.10m and below and ponies 1m and below. Horses/ponies cannot compete in series classes and will not be eligible for HOYQ points in show hunter.
- ESNZ flexi-start levy \$25 per show for horses/ponies WITH current ESNZ Equine Registration but no Jumping/Show Hunter Discipline Start. Horses may compete at 1.10m and below and ponies 1m and below. Horses/ponies cannot compete in series classes and will not be eligible for HOYQ points in show hunter.
- ESNZ Casual Membership \$16.30 per day for riders not registered with ESNZ - only able to compete in introductory classes (horses 90cm and below and Ponies 80cm and below - named introductory).
- Covered Yard/Stable for event - \$75. Covered yard/Stable Discount for one night only -\$40
- Open Yard for event - \$40. Open Yard Discount for one night only -\$20

Preference will be given to those competing at higher levels, sponsors and volunteers.

If yards are left dirty, competitors will be invoiced \$75 and may not have a yard allocated to them in the future.

- Refunds less 25% if notified to the event secretary by 7:00 pm three days prior to the show. Refunds after that less 50% at the committee's discretion.
- Class changes - 25% retained and no late fee charged. LATE ENTRIES, SCRATCHINGS AND CHANGES IN ALL CLASSES NEED TO BE WITH THE SECRETARY BY 5:00PM THE NIGHT BEFORE (at the discretion of the organising committee) – late entries to ride first in draw classes. Class changes must be completed online.
- Prize money will be paid out by direct credit within 14 days after the show so be sure to include your bank details with the online entry. Riders are responsible for checking their placings and prize money online within two days of the show's competition. No changes in prize money will be made after then.
- In case of cancellation of the event the Medical/Admin fee and a percentage of entry fees will be retained to cover out of pocket expenses only. The organising committee will do their best to return entry fees to riders.

Show Hunter Conditions:

1. Introductory and casual members can only compete in INTRODUCTORY level classes (horses 90cm and below and Ponies 80cm and below).
2. All Equines must have a Current ESNZ Equine Registration and an Annual Jumping/Show Hunter Start to gain Horse of the Year Qualifying Points but can compete on a casual jumping levy or flexi-start WITHOUT earning points.
3. This is a Horse of the Year Qualifying Show for the 2023-2024 Season.
4. Ponies must compete in the correct category for ESNZ High Points classes to compete. Ponies over 8 years old need a height certificate, but it is not required to be current, ponies 8 years and under must have a current height certificate.
5. Pony riders can enter either the "Big On Writing Pony Equitation" OR the "BOP/Waikato SH Groups 12 & Under Equitation" – not both.
6. Rings will be run in draw order.
7. There are no show hunter practice rounds at this show.

RAS Showing Conditions

1. ESNZ Blue Card rules for concussion will apply in both Dressage and Jumping Sections.
2. Clean Sport - The Rules of the Royal A&P Society New Zealand in regard to Clean Sport apply. Competitors are advised that tests for forbidden substances may be carried out during the Show/Event and that testing of all animals is at the person responsible's risk. Any substance capable of affecting the speed, stamina, courage or conduct of a horse, pony, donkey or mule by its action upon the central or peripheral nervous system or the cardio - vascular, respiratory, alimentary, digestive, muscoskeletal or urogenital systems.
3. Where classes are defined by height, competitors/exhibitors must carry a current RAS Certificate for their horse/pony at all RAS affiliated Shows/Events, and must produce it upon request to any authorised Show/Event personnel. Any competitor unable to produce such a certificate means that the exhibit is ineligible to compete, and will forfeit any awards.
4. Rider/Handler's age and eligibility is determined as per the 1 August i.e., Riders/handlers who are of age for any division/section on the 1 August complete the show year/ season in that division/section.
5. Exhibits three (3) years of age and under are not permitted in any ridden or driven (harness) class no matter what the rules of any affiliated Breed Society or Kindred Society may prescribe.
6. Large classes may be split or prize money extended. No 2nd prize unless three entries received. No 3rd prize unless five entries received. No 4th prize unless eight entries received. Prize rule is at the discretion of the stewards.
7. If sections coincide no class will be delayed.
8. RAS Exhibit Numbers showing classes - It is compulsory to display your exhibit number (exhibitor to provide) while in a RAS judging ring. This can be in a number holder or make your own armband which is worn on left arm.
9. ESNZ Horse registration number must be displayed at all time during the Dressage competition.

Stallions & Colts

1. All Stallions and Colts must be housed in a stable for the duration of the show, they may not be accommodated in a yard or tied to a truck or float.
2. All stallions and colts (with the exception of Miniature horses Shetland Pony Yearlings and foals) must be shown in a bit.
3. A Steward will order any stallion/colt considered out of control or to be causing undue disquiet to other horses from the ring without recourse from the stallion/colt's owner/exhibitor/competitor.
4. It is compulsory for all stallions and colts contesting any class, except foals, to wear two (2) official 'S' identification badges, one attached to each side of their bridle, at all times during the show.
5. The rider must wear two red official (2) armbands (one on each arm) when in the ring.
6. Handlers and Riders of stallions/colts must wear an approved Hi Viz vest or Red armbands (2) when outside the competition ring.

RAS Novice Classification

1. Novice exhibit or rider is one that has yet to win six (6) classes in any division within the competitions provided at any A & P Show/Event.
2. Once you have achieved 6 wins in Conformation and/or Paced & Mannered classes, you can no longer enter in Novice classes in that category
3. Wins at all affiliated RAS Shows/Events including the NZ Horse of the Year (HOY) Show must be recorded on the RAS Certificate and/or Performance Card.
4. Once an exhibit has achieved six (6) wins in any RAS section, the exhibit is not eligible to return to Novice status even if it changes sections.
5. Novice exhibits are eligible for Open classes If that Novice exhibit wins the Open class then they are eligible for the Open Championship
6. Novice classes within each section (not breed sections) count and must be recorded on the RAS Certificate. Should a Novice exhibit win an Open conformation class including Ladies and Gents classes, these wins must also be recorded.
7. The number of Novice wins is to be counted at the time of the Show/Event, not the time of entry. If a Novice entry exceeds the permitted number of wins by the day of the Show/Event, the competitor must advise the Secretary's Office and change to an Open class, or if no class remains to enter, a refund will be actioned after the Show/Event.
8. Imported Horse/Pony - Any wins gained overseas by a horse/pony that is imported into New Zealand, count towards their classification when showing in New Zealand, i.e. whether it can still compete in the Novice section (5 wins or less) , or if it has 6 or more wins, then it must compete in the Open section.



SHOW JUMPING



Friday 19th November 2023

Ring 1, 8.30 am, Draw Order

Class 1	Pony Welcome Stakes 1.20m	Art: 274 2.5.1 (Special 2 Phase)	EF: \$20.00	PM: \$80, 60, 40, 30
Class 2	Mainland Coachwork Junior Rider Series 1.15m – 1.25m	Art: 238.2.2	EF: \$30.00	PM: \$100, 80, 70, 60, 50, 40
Class 3	Harrison Lane Pro-Am Rider Series 1.20m – 1.30m	Art: 238 2.2	EF: \$30.00	PM: \$100, 80, 70, 60, 50, 40
Class 4	Equitak Excel Six Year Old Breeding Series 1.20m max	Art: 238.1.1	EF: \$30.00	PM: \$250 prize pool
Class 5	Greymouth Petroleum Open Horse 1.30m (Special 2 Phase)	Art: 274.2.5.1	EF: \$30.00	PM: \$100, 80, 70, 60, 50
Class 6	Open Horse 1.40m	Art: 238.2.2	EF: \$40.00	PM: \$150, 120, 100



GREYMOUTH PETROLEUM





Ring 2, 8.30 am, Draw Order

Class 7	Open Horse 1.0m	Art: 274.2.5.1	EF: \$15.00	PM: \$80,60,40,30
		(Special 2 Phase)		
Class 8	TiES Futurity Series 1.0m	Art: 274.2.5.1	EF: \$15.00	PM:\$450,250,150,100,50
Class 9	FMG Insurance Open Horse 1.10m	Art: 274 2.5.1	EF:\$15.00	PM: \$80,60,40,30,20
		(Special 2 Phase)		
Class 10	Open Horse 1.20m	Art: 274.2.5.1	EF: \$15.00	PM:\$80,60,40,30,20
		(Incl. Main-Events Tertiary Series)		(Special 2 Phase)
Class 11	Open Pony 1.0m	Art: 274.2.5.1	EF: \$10.00	PM: \$30,20,15,12
		(Special 2 Phase)		
Class 12	Saddlery Warehouse Open Pony 1.10m	Art: 274.2.5.1	EF: \$15.00	PM: \$80,60,40,30
		(Special 2 Phase)		



Ring 3, 8.30am, Draw Order

Class 13	Open Horse 0.80m	Art: 274.2.5.1	EF: \$10.00	PM: \$30, 20, 15, 12
		(Special 2 Phase)		
Class 14	Kyrewood Park Saddlery Open Horse 0.90m	Art: 274 2.5.1	EF:\$10.00	PM: \$30, 20, 15, 12
		(Special 2 Phase)		
Class 15	Open Pony 0.70m	Art: 274.2.5.1	EF: \$10.00	PM: \$30, 20, 15, 12
		(Special 2 Phase)		
Class 16	Open Pony 0.80m	Art: 274.2.5.1	EF: \$10.00	PM: \$30, 20, 15, 12
		(Special 2 Phase)		
Class 17	Mane Street Hair Open Pony 0.90m	Art: 274.2.5.1	EF: \$10.00	PM: \$30, 20, 15, 12
		(Special 2 Phase)		





Saturday 18th November 2023

Ring 1, 8.30 am Draw Order

Class 18 Dunstan Horse Feeds Amateur Rider Series 1.10m – 1.20m	Art: 238.2.2	EF: \$30.00 PM:\$100, 80, 70, 60, 50, 40
Class 19 NZPH & A1 Equine Reproduction Seven-Year-Old Breeding Series	Art 238.2.2	EF: \$35.00 PM: \$100, 80, 70, 60, 50, 40
Class 20 FMG Young Rider Series 1.25m – 1.35m	Art: 238 2.2	EF: \$35.00 PM: \$140, 120, 100, 60, 50, 40
Class 21 Greymouth Petroleum Horse Mini Prix 1.25m – 1.35m	Art: 238 2.2	EF: \$35.00 PM: \$120, 100, 80, 60, 50, 40
Class 22 Property Brokers Horse Grand Prix Series 1.40m – 1.50m	Art: 273.3.3.1	EF: \$80.00 PM: \$450,350, 250, 200, 150, 100
Class 23 AMS Saddlery Pony Grand Prix Series 1.20m – 1.30m	Art: 273.3.3.1	EF:\$30.00 PM: \$100, 80, 70, 60, 50, 40



Ring 2, 8.30am Draw Order

Class 24 East Coast Performance Horses Five Year Old Breeding Series 1.10m max	Art: 238 1.1	EF: \$25.00 PM: \$150 Prize Pool
Class 25 Open Horse 1.10m	Art: 238.2.2	EF:20.00 PM: \$80, 60, 40, 30, 20
Class 26 Ben Thomas Panelbeating Open Horse 1.15m -1.20m	Art:238.2.2	EF:\$20.00 PM: \$80, 60, 40, 30, 20
Class 27 Open Pony 1.10m (inc Egmont Horsecaches Pony Series)	Art:238.2.2	EF: \$15.00 PM: \$60, 40, 30, 20
Class 28 Open Pony 1.20m	Art: 238.2.2	EF: \$20.00 PM: \$80, 60, 40, 30

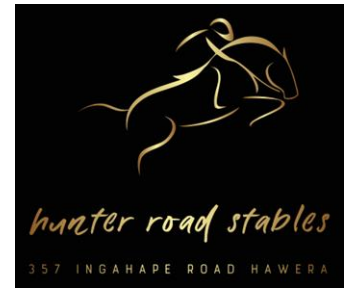

Ring 3, 8.30am, Draw Order

Class 29 Eltham Vet Services Open Horse 0.85m	Art: 238.2.2	EF: \$10.00	PM: \$30, 20, 15, 12
Class 30 Hunter Road Stables Open Horse 0.95m (Dress Rug for Best Placed Local Rider)	Art: 238.2.2	EF: 10.00	PM: \$30, 20, 15, 12
Class 31 GMC Chiropractors Open Horse 1.05m	Art: 238.2.2	EF: \$12.00	PM: \$35, 25, 20, 15
Class 32 Open Pony 0.85m	Art: 238.2.2	EF: \$10.00	PM: \$30, 20, 15, 12
Class 33 Open Pony 0.95m	Art: 238.2.2	EF: \$10.00	PM: \$30, 20, 15, 12
Class 34 Hunts Farm Services Open Pony 1.05m	Art: 238.2.2	EF: \$12	PM: \$35, 25, 20, 15



GMC Hawera
341 HIGH STREET, HAWERA

e. hawera@gmchiro.nz
p. 06 278 4657
w. www.gmc-chiropractors.co.nz

@gmchironz

NEW PLYMOUTH, WHANGANUI, HAWERA, STRATFORD, FEILDING, PALMERSTON NORTH & LEVIN.



SHOW HUNTER

Friday 17th November 2023 8.00am start

Horses

Class 35 Introductory Hunter	80cm	EF: \$8.00	PM: Ribbons Only
Class 36 Welcome Hunter HOYQ	90cm	EF \$10.00	PM: \$25, 20, 15, 10
Class 37 Equimatch Junior High Points Series	1.0m	EF: \$12.00	PM: \$30, 25, 15, 12
Class 38 Carousel Equestrian Amateur High Points Series	1.0m	EF: \$12.00	PM: \$30, 25, 15, 12
Class 39 Waitemata & Auckland Show Hunter Groups Junior Equitation Series	1.0m	EF: \$12.00	PM: \$30, 25, 15, 12
Class 40 Petticoat Lane Performance Horses Adult Equitation Rider Series	1.0m	EF: \$12.00	PM: \$30, 25, 15, 12
Class 41 NRM Open Horse High Points Series	1.10m	EF: \$12.00	PM: \$30, 25, 15, 12

Ponies Category C

Class 42 Introductory Pony	70cm	EF: \$8.00	PM: Ribbons Only
Class 43 Pony Hunter HOYQ	80cm	EF: \$10.00	PM: \$25, 20, 15, 10
Class 44 Big On Writing Pony Rider Equitation Series	80cm	EF: \$12.00	PM: \$30, 25, 15, 12
Class 45 The Brave Pant Company Cat C High Points Series	90cm	EF: \$12.00	PM: \$30, 25, 15, 12

Ponies Category B

Class 46	Introductory Pony	70cm	EF:\$8.00	PM: Ribbons Only
Class 47	Pony Hunter HOYQ	80cm	EF:\$ 10.00	PM: \$25, 20, 15, 10
Class 48	Fiber Fresh Cat B High Points Series	80cm	EF: \$12.00	PM: \$30, 25, 15, 12

Ponies Category A

Class 49	Introductory Pony	60cm	EF: \$8.00	PM: Ribbons Only
Class 50	Pony Hunter HOYQ	70cm	EF: \$10.00	PM: \$25, 20, 15, 10
Class 51	Vero Insurance Cat A High Points Series	70cm	EF: \$ 12.00	PM: \$30, 25, 15, 12
Class 52	BOP & Waikato SH Groups Equitation Series – 12yrs & under	70cm	EF:\$ 12.00	PM: \$30, 25, 15, 12



Saturday 18th November 2023 8.00am start

Ponies Category A

Class 53	Introductory Pony	60cm	EF: \$8.00	PM: Ribbons Only
Class 54	Pony Hunter HOYQ	70cm	EF: \$10.00	PM: \$25, 20, 15, 10
Class 55	Vero Insurance Cat A High Points Series	70cm	EF: \$ 12.00	PM: \$30, 25, 15, 12
Class 56	BOP & Waikato SH Groups Equitation Series – 12yrs & under	70cm	EF:\$ 12.00	PM: \$30, 25, 15, 12

Ponies Category B

Class 57	Introductory Pony	70cm	EF:\$8.00	PM: Ribbons Only
Class 58	Pony Hunter HOYQ	80cm	EF:\$ 10.00	PM: \$25, 20, 15, 10
Class 59	Fiber Fresh Cat B High Points Series	80cm	EF: \$12.00	PM: \$30, 25, 15, 12

Ponies Category C

Class 60	Introductory Pony	70cm	EF:\$8.00	PM: Ribbons Only
Class 61	Pony Hunter HOYQ	80cm	EF:\$10.00	PM: \$25, 20, 15, 10
Class 62	Big On Writing Pony Rider Equitation Series	80cm	EF:\$12.00	PM: \$30, 25, 15, 12
Class 63	The Brave Pant Company Cat C High Points Series	90cm	EF:\$12.00	PM: \$30, 25, 15, 12

Horses

Class 64	Introductory Hunter	80cm	EF: \$8.00	PM: Ribbons Only
Class 65	Welcome Hunter HOYQ	90cm	EF \$10.00	PM: \$25, 20, 15, 10
Class 66	Equimatch Junior High Points Series	1.0m	EF: \$12.00	PM: \$30, 25, 15, 12
Class 67	Carousel Equestrian Amateur High Points Series	1.0m	EF: \$12.00	PM: \$30, 25, 15, 12
Class 68	Waitemata & Auckland Show Hunter Groups Junior Equitation Series	1.0m	EF: \$12.00	PM: \$30, 25, 15, 12
Class 69	Petticoat Lane Performance Horses Adult Equitation Rider Series	1.0m	EF: \$12.00	PM: \$30, 25, 15, 12
Class 70	NRM Open Horse High Points Series	1.10m	EF:\$ 12.00	PM: \$30, 25, 15, 12



DRESSAGE

Thursday 16th November, 8.30am

Venue: Main Oval/TSB Indoor
Arena

Rules

1. All classes run under ESNZ rules.
2. All tests are from the Dressage NZ test book dated 1/9/2023.
3. All riders in graded classes must have full ESNZ membership current to 17/11/23.
4. Riders competing in Introductory Classes must be an ESNZ Introductory Annual Member or pay an ESNZ casual membership.
5. All ESNZ Horse/Pony registrations must be current to 17/11/23.
6. Dressage Flexi-start payable for ESNZ registered horses & ponies with no annual dressage start \$5 per test Levels 1-4, \$10 Level 5
7. Dressage, entries close online with Evo Events on Monday 2nd November 2023 at midnight.
8. One ESNZ graded class score will qualify for Dressage Taranaki circuit points.
9. Maximum of three starts per horse.
10. Pony classes 2028/30/32/34 may only be contested by a rider 16 years and under at 1 Aug 2023
11. Pony riders 16 years and under at 1 Aug 2023 contesting any class will be eligible for the Polarlight Trophy for their two highest percentages.
12. Dressage draw will be posted on www.egmontshowgrounds.org.nz and www.evoevents.co.nz
13. All technical dressage queries, please contact show office.
14. Entries received after draw is completed can only be accepted in the place of scratchings.
15. The organising committee reserves the right to alter the programme and/or prize money within the ESNZ GR's/Dressage NZ rules or cancel classes if insufficient entries.
16. Levels 0 – 3 will be held in the Oval, Levels 4 and higher will be held in the TSB Indoor Arena.

Entry Fees:

Prize Money

Introductory	\$ 12.00	Ribbons only
Levels 1, 2 and 3	\$ 18.00	1st \$25, 2nd \$20, 3rd \$15, 4th \$13.00
Levels 4 and above	\$ 20.00	1st \$25, 2nd \$20, 3rd \$15, 4th \$13.00

Class	Level/Test	Class	Level/Test
2000	Ungraded - 0.A	2020	Level 5 – 5.A
2002	Ungraded - 0.B	2022	Level 5 – 5.B
2004	Level 1 – 1.A	2024	Level 6 – 6.A
2006	Level 1 – 1.B	2026	Level 6 – 6.B
2008	Level 2 – 2.A		
2010	Level 2 – 2.B		
2012	Level 3 – 3.A	2028	Pony Level 1 – 1A
2014	Level 3 – 3.B	2030	Pony Level 1 – 1B
2016	Level 4 – 4.A	2032	Pony Level 2 – 2A
2018	Level 4 – 4.B	2034	Pony Level 2 – 2B

RAS SHOWING SECTION



Saturday 18th November 2023 – 8.30 am
Entry Fee: \$10.00 per class
Judge: Cindy Pender

Pony Club Paddock Ring One
Prize Money: 1st \$20; 2nd \$15; 3rd \$10

Section is a qualifier for Horse of the Year 2024

RULES:

1. A Pony may only be entered in either the Show Pony Section or the Saddle Hunter Pony Section
2. RAS Height Certificate & Novice Status Cards must be carried at all times & presented upon request, otherwise the competitor will not be allowed to start.
3. Winners failing to produce their RAS Height Certificate & Novice Status Card when requested by the steward forfeit their awards on the day.
4. The Egmont A&P Assn reserve the right to combine classes should there be less than 4 entries and/or reserve the right to not pay out prize money if insufficient entries.
5. Ponies to be up to and including 148cm.
6. All riders must be under 17 years of age excluding Novice classes as at 1st August 2023.
7. All novice pony classes are open to riders of any age.
8. The Egmont A&P Assn reserve the right to make changes/alterations to the program as required.
9. Exhibit Number - It is compulsory to display your exhibit number when in the judging ring.

100 Best Presented

102 Novice Show Pony, 0-2 wins not exceeding 148cm

104 Novice Show Pony, 0-5 wins not exceeding 128cm

106 Novice Show Pony, 0-5 wins over 128cm and not exceeding 138cm

108 Novice Show Pony, 0-5 wins over 138cm and not exceeding 148cm

**** Champion & Reserve Novice Show Pony

Winners from classes 02 to 08, Second placed Novice Show Pony to the Champion to be judged alongside the remaining winners for Reserve Champion

110 Novice Paced and Mannered Show Pony, 0-5 wins, not exceeding 148cm

112 Open Show Pony, not exceeding 123cm

114 Open Show Pony, over 123cm and not exceeding 128cm

**** Champion and Reserve Champion Open Small Show Pony

Not exceeding 128cm. To be judged from classes 12 & 14. Second placed Show Pony to the Champion to be judged alongside the remaining winners for Reserve Champion

116 Open Show Pony, over 128cm and not exceeding 133cm

118 Open Show Pony, over 133cm and not exceeding 138cm

**** Champion and Reserve Champion Open Medium Show Pony

Over 128cm and not exceeding 138cm To be judged from classes 16 & 18. Second placed Show Pony to the Champion to be judged alongside the remaining winners for Reserve Champion

Trophy: WV Patterson Ltd Challenge

- 120 Open Show Pony, over 138cm and not exceeding 143cm
122 Open Show Pony, over 143cm and not exceeding 148cm
****** Champion and Reserve Champion Open Large Show Pony**
Over 138cm and not exceeding 148cm

To be judged from classes 20 & 22. Second placed Show Pony to the Champion to be judged alongside the remaining winners for Reserve Champion Trophy: Arthur Brown Construction Challenge Cup

- 124 Open Paced and Mannered Show Pony not exceeding 148cm

****** Supreme Champion Pony ******

To be judged from both Champions from Show Pony & Saddle Hunter Pony Rings

- 126 **Best Registered Pony –**
Ring 2

Prize Money: Ribbons to 4th only

Judge: Helen McCallum

To be judged under saddle. Ponies must be registered with a recognised Breed Society. Proof to be available to the steward upon request at the ring.





Rider Classes - Under 17 Years

Saturday 18th November 2023 – After Pleasure Horse & Saddle Hunter Pony Classes

Entry Fee: \$10.00 per class
Judge: Cindy Pender

Pony Club Paddock Ring One
Prize Money: 1st \$20; 2nd \$15; 3rd \$10

Section is a qualifier for Horse of the Year 2024

RULES:

1. Riders may compete in rider classes from the Show Pony Section or the Saddle Hunter Pony Sections
2. The Egmont A&P Assn reserve the right to combine classes should there be less than 4 entries
3. Ponies to be up to and including 148cm.
4. All riders must be under 17 years of age as at 1st August 2023.
5. The Egmont A&P Assn reserve the right to make changes/alterations to the program.
6. Exhibit Number - It is compulsory to display your exhibit number when in the judging ring.
7. Local Rider: Rider must reside within area bounded by Whenuakura River, Parihaka Road, inland to Eltham - Opunake & Wiremu Road.

- 130 Best Novice Junior Rider, 0-5 wins
Trophy: Golden Tan Saddlery Cup
- 132 Best Rider, 11 years and under
- 134 Best Rider, 12, 13 and 14 years
- 136 Best Rider, 15 and 16 years
Trophy: AB Cunningham Challenge Trophy

****** Champion and Reserve Champion Junior Rider**

To be judged from the Junior winners of classes 32 to 36 Second placed Junior Rider to the Champion to be judged alongside the remaining winners for Reserve Champion
Trophy: Ian McCall Trophy

- 144 Local Rider - No entry fee. Snaffle bridle only. Previous winner excluded. Rider under 21 years on horse or pony any height. Combination must have attended 3 Pony Club rallies in the current season.
Trophy: Appleyard Memorial Trophy



Croucher & Crowder
ENGINEERING SERVICES

Park Hacks & Hacks

Saturday 18th November 2023, not before 1pm
Entry Fee \$10.00 per class

Pony Club Paddock Ring One
Prize Money: 1st \$20; 2nd \$15 3rd \$10

Judge: Cindy Pender

Section is a qualifier for Horse of the Year 2024

RULES

1. An exhibit may only be entered in either the Show Hack or Riding Horse or Saddle Hunter section.
2. RAS Height Certificate & Novice Status Cards must be carried at all times & presented upon request, otherwise the competitor will not be allowed to start.
3. Winners failing to produce their RAS Height Certificate & Novice Status Card when requested by the steward forfeit their awards on the day.
4. The Egmont A&P Assn reserve the right to combine classes should there be less than 4 entries.
5. The Egmont A&P Assn reserve the right to make changes or alterations to the program.
6. Exhibit number - It is compulsory to display your exhibit number while in the judging ring.
7. Small Hacks must be over 148cm and not exceeding 158cm

- 146 Best Presented
- 148 Novice Small Hack not exceeding 158cm, 0-2 wins
- 150 Novice Small Hack not exceeding 158cm, 0-5 wins
- 152 Novice Hack over 158cm, 0-2 wins
- 154 Novice Hack over 158cm, 0-5 wins

**** Champion & Reserve Novice Hack

Winners in classes 48 to 54 Second placed Novice Hack to the Champion to be judged alongside the remaining winners for Reserve Champion Novice Hack

- 156 Novice Paced and Mannered Hack, 0-5 wins
- 158 Open Small Lady's Hack on Type over 148cm and not exceeding 158cm Lady or Gentleman Rider
- 160 Open Small Gentleman's Hack on Type over 148cm and not exceeding 158cm Lady or Gentleman Rider
- 162 Open Large Lady's Hack on Type over 158cm. Lady or Gentleman Rider
- 164 Open Large Gentleman's Hack on Type over 158cm. Lady or Gentleman Rider
- 166 Open Small Hack, over 148cm and not exceeding 153cm
- 168 Open Small Hack, over 153cm and not exceeding 158cm
- 170 Open Large Hack, over 158cm and not exceeding 163cm
- 172 Open Large Hack, over 163cm

**** Champion and Reserve Champion Open Small Hack

To be judged from classes 66 & 68

Second placed Open Small Hack to the Champion to be judged alongside the remaining winners for Reserve Champion Open Small Hack.

**** Champion and Reserve Champion Open Large Hack

To be judged from classes 70 & 72

Second placed Large Hack to the Champion to be judged alongside the remaining winners for Reserve Champion Open Large Hack.

- 174 Open Paced and Mannered Small Hack, over 148cm and not exceeding 158cm
176 Open Paced and Mannered Large Hack over 158cm

****** Supreme Champion Horse ******

To be judged from the Four Open Champions of the Riding Horse, Hack & Saddle Hunter rings

188 Best Registered Horse (Excluding Thoroughbreds)

Ring 1

Prize Money: Ribbons to 4th only

Judge: Cindy Pender

Horses must be registered with a recognised Breed Society.

Proof to be available to the steward upon request at the ring.

This is a restricted breed class and does not count as a win for Novice Horses.

Judging criteria will be 80% Conformation, 20% Manners & Paces.

Judges will assess each horse individually and may ask for saddles to be removed after they have been assessed ridden.

190 Best Registered Thoroughbred

Ring 2

Prize Money: Ribbons to 4th only

Judge: Helen McCallum

Thoroughbred horses must be branded, registered, or eligible for registration in a recognised Thoroughbred Stud Book, to compete in this class.

This is a restricted breed class and does not count as a win for Novice Horses.

Judging criteria will be 80% Conformation, 20% Manners & Paces.

Judges will assess each horse individually and may ask for saddles to be removed after they have been assessed ridden. Horses to show true Thoroughbred qualities; all paces including a good walk, as well as a gallop.



Fred & Eunice Rodie

CHARITABLE TRUST

The Fred and Eunice Rodie Charitable Trust was set up in 1988 by the late Eunice Rodie to recognize and perpetuate the shared interest of herself and Fred in the South Taranaki Community. Fred and Eunice Rodie were both from local families and lived and worked in the South Taranaki Community. In absence of family of their own, Fred and Eunice generously donated substantial assets within their charitable trust for the benefit of the wider community. Fred's father was Station Master of the Hawera Railway Station and his brother Town Clerk at Manaia. Eunice Nicholas grew up in Caledonia Street, Her father John was a beekeeper.

Fred and Eunice lived in Kaponga where Fred was Branch Manager of Newton King Ltd. In 1948 they moved to Hawera as Fred became Manager of the Hawera branch. Eunice did secretarial work for Walkley and Laurance Accountants in Hawera. They bought a farm on the Skeet Road and one on the Auroa Road. Throughout their lives they both took a great interest in the farming operations. Fred being a meticulous manager and record keeper in his work and farming operations.

They were kind, friendly, private people who enjoyed being involved. Fred was very involved with Rotary and contributed generously to many worthy causes in our local community, for example; to the Rotary organised Intensive Care and Scanner Trusts, and a Hall of Residence at Massey University. Eunice was very involved in the St Mary's Church and for a number of years was Fellowship Secretary.

Fred retired from Newton King when he was 60 in 1970. He and Eunice continued to live in their 57 Disraeli Street home (next to Bayly Park) until Fred died in 1974. Eunice soon after moved into a unit in Argyle Street until her health required admission to Calvery/Trinity rest home/hospital. Fred Rodie Born 1910 died 1974. Eunice Luxford Rodie Born 1910 died 2000.

WT & LM Smyth

Lead Rein

Saturday 18th November 2023, 8.30am

Entry Fee: \$7.00 per class

Judge: Helen McCallum

Venue: Pony Club Paddock Ring Two

Ribbons Only 1st – 3rd

Section is a qualifier for Horse of the Year 2024

Rules:

1. In this section, the judging criteria is 60% suitability, temperament and safeness, and 40% conformation and paces.
2. Riders in this section may not enter any other section, unless in an affiliated Breed Section Lead Rein class.
3. Riders must be under eight (8) years of age, with a minimum age of four (4) years as at 1 August 2023.
4. Ponies to be led by a leader/attendant (14 years and over) with the lead rein attached to the cavesson noseband of a snaffle bridle – refer to Appendix A RAS Equestrian Rules. Running or Bearing reins or similar are not allowed, no spurs. A small cane may be carried
5. Ponies will be asked to walk and trot – no cantering under any circumstances.
6. RAS Height Certificate & Novice Status Cards must be carried at all times & presented upon request, otherwise the competitor will not be allowed to start.
7. Winners failing to produce their RAS Height Certificate & Novice Status Card when requested by the steward forfeit their awards on the day.
8. The Egmont A&P Assn reserve the right to make changes/alterations to the program as required.
9. Exhibit Number - It is compulsory to display your exhibit number when in the judging ring.

- 184 Best Presented Lead Rein Pony, Rider & Handler
186 Novice Lead Rein Pony, not exceeding 128cm – 0-5 wins.
188 Open Lead Rein Pony, not exceeding 123cm
190 Open Lead Rein Pony, over 123cm and not exceeding 128cm

**** Champion and Reserve Champion Lead Rein Pony

To be judged from the winners of classes 86, 88, 90. Second placed Lead Rein Pony to the Champion to be judged alongside the remaining winners for Reserve Champion

- 192 Open Paced and Mannered Lead Rein Pony
194 Best Lead Rein Rider
196 Egmont Show Lead Rein "Future Star" - Sashes to 3rd. *Riders will be able to compete in the ring without a Handler. Please only enter if your child is capable to manage their pony on their own. This class is designed for the more competent combinations to have a go on their own in a competition environment without penalty of having to move to the FYR ring.*



WT & LM Smyth

First Ridden

Saturday 18th November 2023, to follow on from Lead Rein
Ring Two Entry

Fee: \$7.00 per class

Venue: Pony Club Paddock
Ribbons Only 1st – 3rd

Judge: Helen McCallum

Section is a qualifier for Horse of the Year 2024

Rules:

1. This is a transition ring from being led to riding on your own. Riders in this section may not enter any other section, unless in an affiliated Breed Section First Ridden class.
2. First Ridden Rider is only able to compete in the First Ridden Combination Section for a maximum of twenty-four (24) months from the date of their first Show.
3. The age limit in the First Ridden Section is under 10 years as at 1 August 2023.
4. Judging criteria is 60% suitability, temperament and safeness, and 40% conformation and paces.
5. RAS Height Certificate & Novice Status Cards must be carried at all times & presented upon request, otherwise the competitor will not be allowed to start.
6. Winners failing to produce their RAS Height Certificate & Novice Status Card when requested by the steward forfeit their awards on the day.
7. The Egmont A&P Assn reserve the right to make changes/alterations to the program as required.
8. Exhibit Number - It is compulsory to display your exhibit number when in the judging ring.

- 198 Best Presented First Ridden Pony & Rider
200 Novice First Ridden Pony, not exceeding 138cm - 0-5 wins
202 Open First Ridden Pony, not exceeding 128cm
204 Open First Ridden Pony, over 128cm and not exceeding 138cm

**** Champion and Reserve Champion First Ridden Pony

To be judged from the winners of classes 100, 102, 104. Second placed First Ridden Pony to the Champion to be judged alongside the remaining winners for Reserve Champion

- 206 Novice Paced and Mannered First Ridden Pony 0-5 wins
208 Open Paced and Mannered First Ridden Pony
210 Novice Rider (First Ridden Section) 0-5 wins
212 Open Rider (First Ridden Section)
214 Egmont Show FYR "Future Star" – Sashes to 3rd. *Riders will be able to canter on the circle in a group. Please only enter your child in this class if they are able to manage their pony in this situation. This class is designed for the more competent combinations to have a go cantering on the circle in a competition environment without penalty of having to move to the Open ring.*



Quality
PRESENTATIONS

RIBBONS • ROSETTES • SASHES



Saddle Hunter Ponies up to 148cm

Saturday 18th November 2023, To follow Pleasure Pony
Ring 3 Entry Fee: \$10.00 per class

Venue: Pony Club Paddock
Prize Money: 1st \$20; 2nd \$15; 3rd \$10

Judge: Helena McLeod Nevin

Section is a qualifier for Horse of the Year 2024

RULES:

1. A Pony may only be entered in either the Show Pony Section or the Saddle Hunter Pony Section
2. RAS Height Certificate & Novice Status Cards must be carried at all times & presented upon request, otherwise the competitor will not be allowed to start.
3. Winners failing to produce their RAS Height Certificate & Novice Status Card when requested by the steward forfeit their awards on the day.
4. The Egmont A&P Assn reserve the right to combine classes should there be less than 4 entries and/or reserve the right to not payout prize money if insufficient entries.
5. Ponies not to exceed 148cm.
6. All riders must be under 17 years of age excluding Novice classes as at 1st August 2023.
7. All Novice pony classes are open to riders of any age.
8. The Egmont A&P Assn reserve the right to make changes/alterations to the program.
9. Exhibit Number - It is compulsory to display your exhibit number when in the judging ring.

216 Best Presented

218 Novice Saddle Hunter Pony, 0-2 wins not exceeding 148cm

220 Novice Saddle Hunter Pony, 0-5 wins not exceeding 128cm

222 Novice Saddle Hunter Pony, 0-5 wins over 128cm and not exceeding 138cm

224 Novice Saddle Hunter Pony, 0-5 wins over 138cm and not exceeding 148cm

****** Champion and Reserve Champion Novice Saddle Hunter Pony**

To be judged from the winners of above class 108 -114. Second placed Novice Saddle Hunter Pony to the Champion to be judged alongside the remaining winners for Reserve Champion

226 Novice Paced and Mannered Saddle Hunter Pony, not exceeding 148cm, 0-5 wins

228 Open Saddle Hunter Pony, not exceeding 123cm

230 Open Saddle Hunter Pony over 123cm and not exceeding 128cm

****** Champion and Reserve Champion Open Small Saddle Hunter Pony**

To be judged from classes 118 & 120. Second placed Saddle Hunter Pony to the champion to be judged alongside the remaining winners for Reserve Champion

232 Open Saddle Hunter Pony, over 128cm and not exceeding 133cm

234 Open Saddle Hunter Pony, over 133cm and not exceeding 138cm

****** Champion and Reserve Champion Open Medium Saddle Hunter Pony**

To be judged from classes 122 & 124 Second placed Saddle Hunter Pony to the Champion to be judged alongside the remaining winners for Reserve Champion

236 Open Saddle Hunter Pony, over 138cm and not exceeding 143cm

238 Open Saddle Hunter Pony, over 143cm and not exceeding 148cm

****** Champion and Reserve Champion Open Large Saddle Hunter Pony**

To be judged from classes 126 & 128. Second placed Saddle Hunter Pony to the Champion to be judged alongside the remaining winners for Reserve Champion

240 Open Paced and Mannered Saddle Hunter Pony

****** Supreme Champion Pony ******

To be judged from both Champions from Open Show Pony & Open Saddle Hunter Pony Rings

126 **Best Registered Pony –**

Ring 2

Prize Money: Ribbons to 4th only

Judge: Helen McCallum

To be judged under saddle. Ponies must be registered with a recognised Breed Society.
Proof to be available to the steward upon request at the ring



Saddle Hunter Horse - Over 148cm

Saturday 18th November 2023, not before 1pm
Ring Two
Prize Money: 1st \$20; 2nd \$15; 3rd \$10

Venue: Pony Club Paddock
Entry Fee: \$10.00 per class

Judge: Helena McLeod Nevin

Section is a qualifier for Horse of the Year 2024

RULES:

1. An exhibit may only be entered in either the Show Hack or Riding Horse or Saddle Hunter section.
2. Horses will be required to gallop within the confines and constraints of the venue.
3. RAS Height Certificate & Novice Status Cards must be carried at all times & presented upon request, otherwise the competitor will not be allowed to start.
4. Winners failing to produce their RAS Height Certificate & Novice Status Card when requested by the steward forfeit their awards on the day.
5. The Egmont A&P Assn reserve the right to combine classes should there be less than 4 entries.
6. The Egmont A&P Assn reserve the right to make changes/alterations to the program as required.
7. Exhibit number - It is compulsory to display your exhibit number while in the judging ring

242 Best Presented

244 Novice Saddle Hunter, 0-2 wins

246 Novice Saddle Hunter, 0-5 wins

****** Champion and Reserve Champion Novice Saddle Hunter**

To be judged from the winners of classes 136 & 138. Second placed Novice Saddle Hunter to the Champion to be judged alongside the remaining winners for Reserve Champion

248 Novice Paced and Mannered Saddle Hunter, 0-5 wins

250 Open Lady's Saddle Hunter on Type. May be ridden by a Lady or Gentleman

252 Open Gentleman's Saddle Hunter on Type. May be ridden by a Lady or Gentleman

254 Lightweight Saddle Hunter over 148 cm and not exceeding 163cm

256 Heavyweight Saddle Hunter over 148 cm and not exceeding 163cm

258 Lightweight Saddle Hunter over 163cm

260 Heavyweight Saddle Hunter over 163cm

****** Champion and Reserve Champion Open Saddle Hunter**

be judged from the winners of classes 146 to 152 Second placed Saddle Hunter to the Champion to be judged alongside the remaining winners for reserve

262 Open Paced and Mannered Saddle Hunter

****** Supreme Champion Horse ******

To be judged from the Four Open Champions of the Riding Horse, Hack & Saddle Hunter rings

188 **Best Registered Horse (Excluding Thoroughbreds)**

Ring 1

Prize Money: Ribbons to 4th only

Judge: Cindy Pender

Horses must be registered with a recognised Breed Society.

Proof to be available to the steward upon request at the ring.

This is a restricted breed class and does not count as a win for Novice Horses.

Judging criteria will be 80% Conformation, 20% Manners & Paces.

Judges will assess each horse individually and may ask for saddles to be removed after they have been assessed ridden.

190 **Best Registered Thoroughbred**

Ring 2

Prize Money: Ribbons to 4th only

Judge: Helen McCallum

Thoroughbred horses must be branded, registered, or eligible for registration in a recognised Thoroughbred Stud Book, to compete in this class.

This is a restricted breed class and does not count as a win for Novice Horses.

Judging criteria will be 80% Conformation, 20% Manners & Paces.

Judges will assess each horse individually and may ask for saddles to be removed after they have been assessed ridden. Horses to show true Thoroughbred qualities; all paces including a good walk, as well as a gallop.



Adult Rider Classes

Saturday 18th November 2023 - After Saddle Hunters

Pony Club Paddock Ring Three

Entry Fee \$10.00 per class

Prize Money: 1st \$20; 2nd \$15 3rd \$10

Judge: Helena McLeod Nevin

Section is a qualifier for Horse of the Year 2024

264 Novice Rider, 17 years and over, 0-5 wins

266 Youth or Girl Rider, 17 years and under 21 years

268 Rider, 21 years and over

****** Champion and Reserve Champion Adult Rider ******

To be judged from winners of classes 164 & 166. Second placed Rider to the Champion to be judged alongside the remaining winners for Reserve Champion

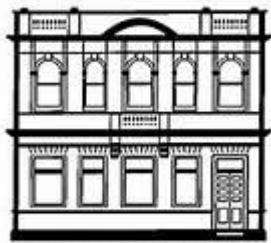

HALLIWELLS
Established 1896 Lawyers Taranaki

Riding Horse Over 148cm

Saturday 18th November 2023, not before 1pm
Entry Fee \$10.00 per class

Pony Club Paddock Ring Three
Prize Money: 1st \$20; 2nd \$15 3rd \$10

Judge: Helen McCallum

Section is a qualifier for Horse of the Year 2024

RULES

1. An exhibit may only be entered in either the Show Hack or Riding Horse or Saddle Hunter section.
2. Horses will be required to gallop within the confines and constraints of the venue.
3. The Novice status of the horse from previous Show Hack, Park Hack or Saddle Hunter competitions will apply to this Riding Horse section.
4. RAS Height Certificate & Novice Status Cards must be carried at all times & presented upon request, otherwise the competitor will not be allowed to start.
5. Winners failing to produce their RAS Height Certificate & Novice Status Card when requested by the steward forfeit their awards on the day.
6. The Egmont A&P Assn reserve the right to combine classes should there be less than 4 entries.
7. Riding Horses must be over 148cm.
8. The Egmont A&P Assn reserve the right to make changes or alterations to the program.
9. Exhibit number - It is compulsory to display your exhibit number while in the judging ring.

270 Best Presented

272 Novice Riding Horse, 0-2 wins

274 Novice Riding Horse, 0-5 wins

**** **Champion and Reserve Champion Novice Riding Horse.**

To be judged from the winners of classes 170 & 172 Second placed Novice Riding Horse to the Champion to be judged alongside the remaining winners for Reserve Champion)

276 Novice Paced & Mannered Riding Horse, 0 – 5 wins

278 Open Lady's Riding Horse, on Type. May be ridden by a Lady or a Gentleman

280 Open Gentleman's Riding Horse on Type. May be ridden by a Lady or Gentleman

282 Open Riding Horse, over 148cm and not exceeding 158cm

284 Open Riding Horse, over 158cm and not exceeding 163cm

286 Open Riding Horse, over 163cm

**** **Champion and Reserve Champion Open Riding Horse**

To be judged from the winners of classes 180, 182 and 184 Second placed Riding Horse to the Champion to be judged alongside the remaining winners for Reserve Champion

288 Open Paced and Mannered Riding Horse

**** **Supreme Champion Horse** ****

To be judged from the Four Open Champions of the Riding Horse, Hack & Saddle Hunter rings

188 **Best Registered Horse (Excluding Thoroughbreds)**

Ring 1

Prize Money: Ribbons to 4th only

Judge: Cindy Pender

Horses must be registered with a recognised Breed Society.

Proof to be available to the steward upon request at the ring.

This is a restricted breed class and does not count as a win for Novice Horses.

Judging criteria will be 80% Conformation, 20% Manners & Paces.

Judges will assess each horse individually and may ask for saddles to be removed after they have been assessed ridden.

190 **Best Registered Thoroughbred**

Ring 2

Prize Money: Ribbons to 4th only

Judge: Helen McCallum

Thoroughbred horses must be branded, registered, or eligible for registration in a recognised Thoroughbred Stud Book, to compete in this class.

This is a restricted breed class and does not count as a win for Novice Horses.

Judging criteria will be 80% Conformation, 20% Manners & Paces.

Judges will assess each horse individually and may ask for saddles to be removed after they have been assessed ridden. Horses to show true Thoroughbred qualities; all paces including a good walk, as well as a gallop.

Show Pleasure Section

Please refer to the NZEPS website for more information, allowable saddlery and dress, class descriptions, how to join and upcoming shows.

<https://nzequestrianpleasure.files.wordpress.com>

Rules.

1. Riders and mounts may be fully registered with ESNZ.
2. All Pleasure classes will be run under NZ Equestrian Pleasure Society Rules (NZEPS).
3. Classes are open to NZEPS registered riders and horses/ponies as well as to unregistered riders and horses/ponies. However unregistered horses gaining champions or reserves will not count towards HOY 2024 qualifying
4. Mounts must not have place 1st in an RAS Affiliated show in an open showing class i.e Saddle Hunter, Working Hunter etc (Dispensation can be applied for to NZEPS)
5. Not open to mounts competing in RAS showing classes.
6. Mount may be any size.
7. Adults may ride ponies in hack classes. Children on a hack must ride in the hack ring.
8. Simple Snaffle bits only may be used (as defined by Dressage NZ)
9. Whips may be used but they must not be over 76cms in length. Dressage whips are not allowed.
10. Spurs or flashes or any strapping below the bit are not to be used.
11. Competitors must adhere to RAS/NZEF rules.
12. This show is a Qualifying Show for National Regional Award Points Prize and Championship Class at NZ National Horse and Pony Show.
13. The Egmont A&P Assn reserves the right to combine classes should there be less than 4 entries, or withhold Prize money where entries are insufficient.
14. The Egmont A&P Assn reserve the right to make changes or alterations to the program.

Show Pleasure Horse

Saturday 18th November 2023 following Show Ponies

Pony Club Paddock, Ring One

Entry Fee \$8.00 per class

Prize Money: 1st \$15; 2nd \$10; 3rd \$5; 4th

Ribbon Judge: Cindy Pender

- 290 Best Groomed & Cared for Horse
- 292 Best Paced & Mannered Horse
- 294 Best Suited for a Learner Horse
- 296 Best Combination
- 298 Best Low Jump
- 300 Best Rider 18 years and over
- 302 Best Registered Combination (Open to NZEPS Members Only) – Ribbons supplied by NZEPS

****** Champion & Reserve Pleasure Horse ******
Winners from Classes 192, 194, 196

Show Pleasure Pony

Saturday 18th November 2023 8.30am
Entry Fee \$8.00 per class

Pony Club Paddock, Ring Three
Prize Money: 1st \$15; 2nd \$10; 3rd \$5; 4th Ribbon

Judge: Helena McLeod Nevin

- 304 Best Groomed & Cared for Pony
- 306 Best Paced & Mannered Pony
- 308 Best Suited for a Learner Pony
- 310 Best Combination
- 312 Best Low Jump
- 314 Best Rider 17 Years and Under
- 316 Best Registered Combination (Open to NZEPS Members only) – Ribbons supplied by NZEPS

****** Champion & Reserve Pleasure Pony ******
Winners from Classes 206, 208, 210

RECREATIONAL/LEISURE SHOWING SECTION

Rules

1. Plaiting and riding jackets optional, Riding or Pony Club uniform or tidy appropriate dress.
2. Helmets must be yellow tagged.
3. All mounts must have a bit in their mouth.
4. No height certificate is required.
5. The Egmont A&P Assn reserve the right to make changes/alterations to the program as required.
6. Competitors in these rings cannot enter any other Showing classes during Egmont A&P Show 2023

Sunday 19th November 2023

9.00am

Entry Fee: \$30.00 blanket entry
Judge: TBA

Pony Club Paddock
Ribbons Only

All rings classes

1. Best Cared and Presented
2. Best Trot
3. Best Mannered
4. Best Combination
5. Horse or Pony most suited to be a pony club/riding club type mount
6. Horse or Pony most suited to be a CTR type mount
7. Best Rider

***** Champion and Reserve Champion Recreational Mount** (To be judged from winners of classes 4, 5 & 6, with 2nd placegetters on standby)

Ring 1 R/L

Recreational/Leisure Horse or Pony – Riders 17 years and over.

Ring 2 R/L

Recreational/Leisure Horse or Pony – Riders 10 to 16 years.

Ring 3 R/L

Recreational/Leisure Led Pony or Horse – Riders 16 years and under on lead rein.

Ring 4 R/L

Recreational/Leisure Led Pony or Horse – Riders 16 years and under, walk and trot in a group, canter optional.