

*Thanks are extended to the following SPONSORS
for their support towards our 2024 Show*

Rosemary Moss
Pam Henricksen
Jocelyn McKay
Gay Warrington
123 Plus
Dannevirke Bakery &
Café
Ballantyne's Fashion
Central
Black Stump
Caltex Westlow
Dannevirke 4 Square
Dannevirke Mitre 10
Dannevirke New World
Dannevirke Picture
Shop
Dannevirke Subway
Dannevirke Pharmacy
Dynamikz Ltd
Farmlands
Flower Arrangements
Healthnut Whole Foods

NZ Natural Clothing
Hungry Belly Bakery
Just Gifts and Souvenirs
Krista Studio
Long Jewellers
MCI & Associates
Mums Sushi
Scanpower
Shires Fruit & Vege Market
Tararua Federation of W.I.
Eleanor + Ray Stairmand
Foster Brook
Naylor Lawrence & Associates
The Regent Café
Saigon Restaurant
Country Chef
Jessica's Kitchen
Tararua Vets
The Pizza Castle
Services & Citizens Club
Café Norsewood
Kathy's Corner



Home Industries Schedule

**Entries in on the Thursday
2nd , 3rd , and 4th
February 2024**

HOME INDUSTRIES SCHEDULE

2nd, 3rd, & 4th February 2023

ENTRY FEE: \$1 GST inclusive, Children 50c.

ENTRIES: Received between 9.30 a.m. to 4.00 p.m.

FRIDAY IN THE HOME INDUSTRIES HALL

Entry fees for Home Industries Section **do not** include entry fee into grounds.

| | | |
|---|--|---------|
| Become a member of the Dannevirke & District A & P Association: | | |
| Single | | \$15.00 |
| Family | | \$30.00 |

- Please state if a member of any Organisation, Branch or Club so that points can be awarded for the Edith MacGibbon Cup.
- The Association will not themselves be responsible for any loss or damage to entries. (Rule 21)
- Any Entry that has won a first prize at this Show is not eligible to enter.
- None of the Exhibits to bear distinguishing mark or brand.
- Infringements of this Rule will disqualify.
- Doors shut at **4.00 p.m.** Sunday to enable competitors to collect their exhibits.
- The Hall will be open to the Public from 10 a.m. Saturday
- If necessary the Committee has the right to alter the Schedule and times.

DECORATED COURTS

THEME: A Letter from the Alphabet

ENTRY FEE: \$8 to be paid at Showtime.

Court to be booked by 30 November 2023

Phone (06) 374 9937 – Mrs Pam Henricksen

WINNERS TROPHY –Taranua Federation of C.W.I. Perpetual Cup.

Courts to consist of the following 7 items – accessories allowed.

BAKING - 1 Entry
OPTIONAL - 6 Different Items
(may include floral if wanted)
MAXIMUM POINTS – 100 10 each item – 30 for presentation

RULES:

1. Open to Individuals or Organisations.
2. Home Industries Hall will be open on Friday for competitors to prepare their Courts.
3. PLEASE record clearly on score card each item for judging.
4. All cooking to be covered, example glad wrap, see through containers. Cakes will be placed in original state after judging.
5. Items to be judged once only, and must not have appeared in a Court before.
6. Hall will be closed 5 p.m. for judging. Points awarded will be available to competitors on Saturday..
7. When using area for floral arranging please tidy up afterwards.
8. Judging of Floral and Presentation will take place Friday evening.
9. Hall will be open to the Public 10 a.m. Saturday.
10. Advise stewards if floral work needs watering each day.
11. Named Theme should appear in title given for Court.
12. Competitors make sure when it states Baking in Court BE SURE that it is baked in the oven and not on top of the stove.
13. TIPS: Make sure that when gate is closed, and locked, all items can be viewed clearly.
14. Doors shut at **4.00p.m.** Sunday to enable exhibitors to dismantle their courts.
15. Please leave Courts in clean condition, removing all tacks, nails etc.

VEGETABLES

88. COLLECTION up to 5 varieties
(1 of each except when peas or beans 4 of each)



PRESENTATION COUNTED – A SMALL TRAY OR BASKET ACCEPTABLE

FLOWERS

2 Entries Per Person in Each Class

89. 1 SINGLE BLOOM PRESENTED IN A VASE
90. 1 MULTIPLE BLOOM PRESENTED IN A VASE

CHILDREN'S CLASSES

PRIMARY SCHOOL 5 – 7yrs & 8 – 12yrs

91. VEGETABLE CREATION
92. GARDEN CREATION - FAIRY LAYERED GARDEN
93. DECORATED BISCUITS
94. CUPCAKES
95. LEGO, DUPLEX, KINEX OR MECCANO
TYPE BUILDING BLOCKS
96. SAND SAUCER
97. FARM IN A MEAT DISH
98. HANDCRAFT

Open to all Exhibitors

1. Mrs J Warrington Trophy.
(most points – Cooking and Preserves Section)
2. Mrs Edith MacGibbon Perpetual Cup
(to Organisation for gaining most points for Hand Knitting, Sewing and Handcraft)
3. Buchanan Cup (for Fruit Cake)
4. Grant Cup re-donated by Miss M Bernsten (for Bread)
5. Mrs A Wilkinson Perpetual Trophy
(for most points in Handwork and Cooking)
6. H I Hunter Tray (for most points in Cooking, Handcraft and Vegetable Sections)
7. Mrs H Cullum Cup (highest points in Handcraft in the Court Section)

NO ITEMS TO BE UPLIFTED
BEFORE 4PM SUNDAY

TROPHIES TO BE PRESENTED 3.30 p.m.
SUNDAY AT THE HOME INDUSTRIES HALL

Judging will commence at 5 p.m. Friday

Home Industries & Decorated Courts Show Meeting to be held the first Tuesday in April at 10.00am

COOKING

One Entry per Exhibitor in each Class (number)

Cooking

NOTE: No Packet Cake Mix to be used

Exhibitors to supply own clear Plastic Bags & Paper Plates or Flat Firm Boards or Trays to preserve cooking during Show

1. MACHINE MADE PLAIN BREAD
2. FRUIT CAKE
3. BANANA CAKE (square tin) (ICED)
4. FRUIT AND NUT LOAF
5. 3 x UNCOOKED SLICE
6. 3 x BAKED SLICE
7. CARROT CAKE
8. SULTANA CAKE (square tin)
9. SPONGE SANDWICH (no filling, round tin)
10. MELTING MOMENTS
11. 3 x CUP CAKES
12. 3 x PIKELETS
13. 3 x CONFECTIONERY
14. 3 x PLAIN SCONES
15. 3 x ANZAC BISCUITS
16. 3 x SHORTBREAD
17. 3 x SWEET MUFFINS

Special Prizes for novice competitors for baking
Kindly donated by Mrs Eleanor Stairmond

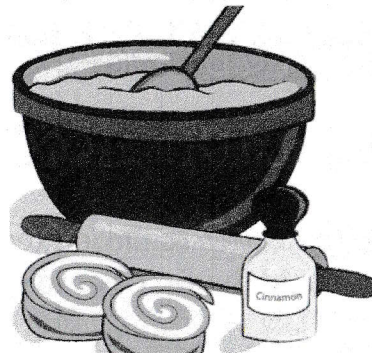

HANDKNITTING

Two Entries per Exhibitor in each Class (number)

71. NATURAL SPUN ITEM
72. BABY'S HAT
73. BOOTIES (must have knitted cord)
74. BABY'S SINGLET
75. MATINEE JACKET
76. 3 PIECE BABY'S SET 3PLY OR 4PLY
e.g. Hat, Booties & Matinee Jacket
77. CHILDS GARMENT MULTI COLOURED –
(SEPARATE COLOURS)
78. DOUBLE KNIT – UP TO 10 YEARS
79. CHILDS JACKET WITH HOOD IN DOUBLE KNIT
80. ADULTS HAT
81. ADULTS JERSEY OR CARDIGAN – 8 PLY
82. GARMENT AS 4 PLY (LABEL TO BE ATTACHED)
83. KNITTED RUG OR BLANKET – OVER 100CM
84. KNITTED BABY'S BLANKET OR RUG
UNDER 100CM.
85. SOFT TOY – SIMPLE TRIMMING
86. TEA COSY
87. ANY OTHER ITEM NOT OTHERWISE STATED

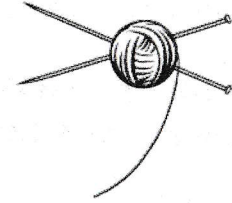

NOTE:

There is to be a Home Industries Raffle



CROCHET

Two Entries per Exhibitor in each Class (number)

63. ITEM WITH CROCHET EDGING
64. CROCHET PEGGY SQUARE
(Wool, no larger than 20cm Square)
65. CROCHET TABLE CENTRE
66. RUG
67. BABY GARMENT
68. ANY ITEM IN WOOL
69. DOILEY
70. ANY OTHER ITEM NOT OTHERWISE STATED

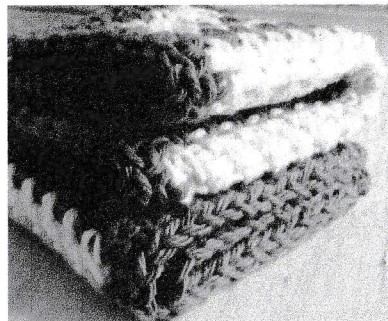
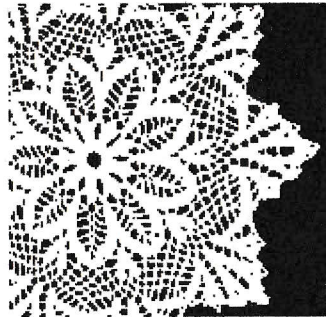
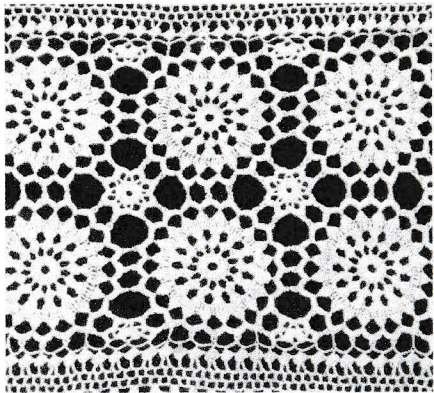

CHOCOLATE COOKERY

One entry per Exhibitor in Each Class

Chocolate Cookery Products which shall be awarded for the most points in Classes 18-22. (First, Second and Third Placing).
No Cash Prize Money

18. CHOCOLATE CAKE (Plain, iced, no ring tin)
19. 3 x TRUFFLES
20. 3 x CHOCOLATE (cocoa) MUFFINS
21. 3 x KIWI CRISPS (CHOCOLATE CHIP)
22. 3 x AFGHANS

PRESERVES

One Entry per Exhibitor in Each Class

NOTE: Labels to be placed on Jars

- | | |
|--|------------|
| 23. RELISH | (1 jar) |
| 24. CHUTNEY | (1 jar) |
| 25. FRUIT | (1 jar) |
| 26. 1 JAM | (1 jar) |
| 27. JAR FRUIT CURD e.g.: Lemon, passionfruit | (1 jar) |
| 28. MARMALADE | (1 jar) |
| 29. PICKLES (e.g. including onions) | (1 jar) |
| 30. ANY SAUCE | (1 bottle) |
| 31. BEETROOT | (1 jar) |
| 32. JELLY | (1 jar) |

Special Prizes for novice
Competitors for preserves.
Kindly donated by Mrs Eleanor
Stairmond



NEEDLEWORK SECTIONS 33-87

Two Entries per Exhibitor in Each Class

All Exhibitors please read:

- **If there is a class for your item it is not eligible for sections 39, 49, 62, 70 and 87**
- Any item may be washed.
- An item is eligible for ONE class only
- Any item which has previously won a First Prize at this Show is not eligible.
- Hard eyes permitted on Toys.
- No Articles to have been worn.
- DEFINITION OF ITEM: MAY BE A GARMENT OR A ARTICLE.

MACHINE SEWING

Two entries per exhibitor in each class

HAND FINISHING PERMITTED.

33. CHILDS FROCK any age
34. ANY GARMENT (stretch material)
35. A GARMENT (not stretch)
36. PATCHWORK - BAG OR CUSHION
37. PATCHWORK QUILT
38. MACHINE EMBROIDERY ITEM
39. ANY OTHER ITEM NOT OTHERWISE STATED

NEEDLEWORK

Two Entries per Exhibitor in Each Class

40. PATCHWORK
41. TAPESTRY - Canvas (any medium)
42. EMBROIDERY - (any item - counted thread)
43. EMBROIDERY – (any item - transfer)
44. CROSS-STITCH ITEM – Framed Picture
45. CROSS STITCH ITEM
46. COATHANGER (any medium)
47. BOOK MARK
48. PIN CUSHION
49. ANY OTHER ITEM NOT OTHERWISE STATED

CRAFTS

Two Entries per Exhibitor in each class

50. FLAX FLOWERS
51. CREATIVE STAMPING
52. BEADWORK
53. CARD MAKING
54. JEWELLERY
55. SCRAPBOOKING PAGE
56. SOFT TOY
57. FELTED ITEM (HANDMADE)
58. ITEM MADE FROM PURCHASED FELT
59. DIAMOND ART
60. WOVEN ARTICLE
61. MIXED MEDIA
62. ANY OTHER CRAFT NOT OTHERWISE STATED

