

# NEW ZEALAND NATIONAL 2024 SCHEDULE

HORSE & PONY SHOW ASSOCIATION INC.

Photo Credit: Fleur Horrocks



*X Factor*

DANNEVIRKE  
SHOWGROUNDS  
24TH - 27TH JANUARY



# NZ National Horse & Pony Show

Dannevirke Showgrounds, Dannevirke • January 24 - 27, 2024



**Hon. Life Member:** Megan Hawkins

**Hon. Life Member:** Shawn Hawkins

**Hon. Life Member:** Trevor Mulligan

**Hon. Life Member:** Maxine Mulligan

**Patron:** Maxine Mulligan

## Executive Committee

**President:** Simon Collin

Tourere Road RD2, WAIPUKURAU

[s.collin@xtra.co.nz](mailto:s.collin@xtra.co.nz)

T: 06 858-8045

M: 027 636-3243

**Vice President:** Tina Sergeant

[stablingNZNHP@gmail.com](mailto:stablingNZNHP@gmail.com)

**Secretary:** Emma Read

[secretaryznhp@gmail.com](mailto:secretaryznhp@gmail.com)

M: 027 464 3703

**Show Secretary:** Anne Vallance,

Main Events

M: 021 044 3323

**Treasurer:** Sophie Hansen

**Show Front of Office:** Emma Jarden & Wendy Collin

## Committee:

Simon & Wendy Collin  
Dianne & Tina Sergeant  
Sophie Hansen  
Rachel Lyons  
Dale Oliver

Trevor & Maxine Mulligan  
Kirsty Lawrence  
Emma Read  
Leanne Faulkner

**Sponsorship:** Kirsty Lawrence & Tina Sergeant

**Funding & First Aid:** Kirsty Lawrence 027-268-8890

**Chief Show Steward:** Maxine Mulligan 027 240 8504

**Assist. Chief Stewards:** Wendy Collin

**Judges Coordinator:** Maxine Mulligan

**Ground Jury / Protest Committee:** Simon Collin, Maxine Mulligan, Dianne Sergeant

**Stabling Steward:** Rachel Lyons & Tina Sergeant [stablingNZNHP@gmail.com](mailto:stablingNZNHP@gmail.com)

## Competitors' General Information

**Stabling Stewards:** Tina Sergeant/Rachel Lyons [stablingNZNHP@gmail.com](mailto:stablingNZNHP@gmail.com)

Please Note the committee will not tolerate bad behaviour or abuse towards the stabling steward - the In-Line Resolution Process will be used (see RAS website)



**2024 SHOW JUDGES**



**Angela Hawkes – Tasmania, Australia**  
**Danny Hawkes – Tasmania, Australia**  
**Faye Gray - Melbourne, Australia**



**Vaughan Cooper – Hunterville, NZ**  
**Dawn Kennedy - Southland, NZ**  
**Nichola Hamburger - Christchurch, NZ**  
**Dale Moseley - Taranaki, NZ**  
**Louise Illton - Ashhurst, NZ**  
**Heather Shore - Whanganui, NZ**

\*\*\* Louise Illton & Heather Shore are Pleasure Section Judges

### Rings & Sizes:

Ring 1 Kindly sponsored by Gala Equine - 55 x 45m

Ring 2 Kindly sponsored by CJ Newland Logging – 50 x 40m

Ring 3 Kindly sponsored by Lawrence Racing – 50 x 40m approx

Ring 4 Kindly sponsored by Zip Plumbing Carterton – 35 x 25m approx

Jumping Ring Kindly sponsored by VS Equine - 80 x 60m approx



Show Entries will be provided by JUST EQUESTRIAN SHOW SERVICES (Main Events)

Show will be held at the grounds of the Dannevirke A&P Society, High Street, Dannevirke, courtesy of the Dannevirke A&P Association.

Show Office will be located under the Grandstand at the back (see page 11 for office hours)



## Competitors' General Information

**\*\*\*STRICTLY NO DOGS ALLOWED AT ALL TIMES ON THE DANNEVIRKE SHOWGROUNDS \*\*\***

Competitors may enter the grounds from **Monday 22<sup>nd</sup> Jan 2024 from 12:30pm** via the "Tramway (on Southern side of the grounds.) Gates will be locked prior to 12.30pm!

Any horses or Ponies on the grounds not entered in the show will be asked to pay ground fees.



**VET**  
Vet Services Dannevirke  
06 374 27021  
24/7 Emergency Service Available

**FARRIER**  
Jordaan Aplin  
027 4866 104  
Qualified Master Farrier

## Competitor Information Re Entries and Fees

- All entries and other fees to be paid in full at time of entry with **POLI PAY** or entries will not be accepted.
- Input all of your entries at once or you will have to pay an extra Poli Pay fee.
- All entries are Online ONLY via **Main Events** – NO postal entries.
- **By placing your entries you are deemed to have accepted the Rules and Conditions of the Show.**
- **Please use "Horse profile" page when entering to include required registration numbers**



### Compulsory Fees

- **SHOW LEVY \$35.00 per Horse / Pony**, or \$20 for one day – Show Levy covers ( Ground Fee \$20, Judges Levy \$10 and Admin fee \$5 )
- The RAS Equestrian Levy of **\$1.25** per entry is charged separately when entering – Entry fees are listed with classes

**JUMPING MEDICAL LEVY \$20.00** per Horse / Pony entered in any jumping classes.

- Friends Of NZNHPS ( Membership – non voting ) **\$5.00** per Individual, Compulsory for competitors

### **Optional Fees**

- Friends Of NZNHPS ( Membership ) \$5 per Individual Optional for non-competitors
- Show Catalogue ( Optional ) but **MUST** be pre-ordered - \$15.00 each

### **Camping / Accommodation**

- Non Powered Camping **\$10.00** per vehicle/night; or **\$40** per vehicle for the whole show

### **Stabling Fees:**

#### **Whole Show**

- Covered Yard **\$60.00**
- Stables **\$60.00** ( Limited ) First In First Served
- Open yard **\$30.00**

#### **Per Day**

- Covered Yard **\$20.00**
- Stables **\$20.00** ( Limited ) First In First Served
- Open yard **\$15.00**

***All yards, stables & parking area MUST be left clean and tidy – avoid a \$50 cleaning Fee!***

**Stabling Steward:** Rachel Lyons & Tina Sergeant [stablingNZNHPP@gmail.com](mailto:stablingNZNHPP@gmail.com)

### **Competitor General Information**

The grounds **cannot be accessed before 12.30pm Monday 22<sup>nd</sup> January 2024.**

**PLEASE NOTE: There are no powered** camping sites available.

#### **Pre-Show Measuring**

If you require a Horse or Pony measured, please ensure this is done in advance of the show at any RAS measuring stand – refer to RAS website for list of stands. **Measuring is NOT available at the Dannevirke show grounds.**

**Horse Parking MUST be at the direction of the Parking Steward(s) only.**

Competitors are reminded that our volunteer stewards are to be treated with respect.

**Day Parking** will be across the Tramway in the right-hand side paddock – the gateways will be signed.

# 2024 OFFICIAL SHOW PHOTOGRAPHERS



**Belinda Pratt - Photographer**

[www.belindapratt.co.nz](http://www.belindapratt.co.nz)

 **BelindaPrattEquestrianPhotography**



**Rachel Stringfellow - Pet Photography**

 **Rachelstringfellowpetphotography**



**Maria Gobbie - Photography**

 **MariaGobbiePhotography**

**Please support our Show Photographers - They will be making memories for you from our 2024 show**

<https://www.facebook.com/BelindaPrattPhotography>

<https://www.facebook.com/rachelstringfellowpetphotography>

<https://www.facebook.com/MariaGobbiePhotography>



**20TH & 21ST JAN  
HOROWHENUA A&P  
ROYAL SHOW  
 LEVIN**

**2024  
Summer  
Road  
Trip**



**24TH - 27TH JAN  
NZ NATIONAL HORSE &  
PONY SHOW ASSOC INC.  
 DANNEVIRKE**

<https://www.facebook.com/levinapishow>

# 2024 TIMETABLE

	WEDNESDAY	THURSDAY	FRIDAY	SATURDAY
	<b>GALA EQUINE – RING 1</b>	<b>GALA EQUINE – RING 1</b>	<b>GALA EQUINE – RING 1</b>	<b>GALA EQUINE – RING 1</b>
9am	Led Sport Horses Suitability Classes	8.30am Newcomer Horses	8.30am Hack	8.30am NZ National Riding Horse Title
2.30pm	Supreme In Hand Exhibit	12pm Senior Riders	Saddle Hunter	9.30am NZ National Saddle Hunter Title
4pm	Senior Led Turnout	Ridden Thoroughbred	Riding Horse	10.30am NZ National Hack Title
		3pm Eastdale Diva Memorial	Champion P&M Horse	11.30am NZ National Park Hack Title
		4.15pm Adult Fashion on Show	3.30pm Glenhillock Memorial	
			5pm Junior Fashion On Show	
	<b>CJ NEWLAND LOGGING - RING 2</b>	<b>CJ NEWLAND LOGGING - RING 2</b>	<b>CJ NEWLAND LOGGING - RING 2</b>	<b>CJ NEWLAND LOGGING - RING 2</b>
9am	Led Show Horses	8.30am Newcomer Ponies	8.30am Park Hack	8.30am NZ National Show Pony - 128 Title
	Led Pintos	Junior Riders	Saddle Hunter Ponies	NZ National Show Pony - 138 Title
	Led Thoroughbreds	1.30pm Ridden Pintos	Champion P&M SH Pony	NZ National Show Pony - 148 Title
	Champion Senior Handler	3pm Musical Pas De Deux	NZRP Sash Class	NZ National Saddle Hunter Pony - 128 Title
4pm	Junior Led Turnout		NZPB Lady Dianna Memorial	NZ National Saddle Hunter Pony - 138 Title
				NZ National Saddle Hunter Pony - 148 Title
	<b>LAWRENCE RACING - RING 3</b>	<b>LAWRENCE RACING - RING 3</b>	<b>LAWRENCE RACING - RING 3</b>	<b>LAWRENCE RACING - RING 3</b>
9am	Led Ponies	8.30am First Ridden Ponies	8.30am Show Ponies	8.30am NZ National Pleasure Horse Title
	Champion Junior Handler	Ridden Gypsy Cobs	Champion P&M S Pony	NZ National Pleasure Pony Title
	Led Welsh	Side Saddle	Pleasure Horses Ridden	
	Ridden Welsh	Ridden Golden Horses	Pleasure Ponies Ridden	
4pm	Intermediate Led Turnout	Ridden Arabians		
	<b>ZIP PLUMBING PLUS – CARTERTON RING 4</b>	<b>FIXINE JUMPING - RING 5</b>	<b>ZIP PLUMBING PLUS – CARTERTON RING 4</b>	
9am	Led Gypsy Cobs	8.30am Working Hunter Horses	9.30am Lead Rein	
	Led Golden Horses	Hunter Jumping Horses		
	Led Arabians	1pm Working Hunter Ponies		
		Hunter Jumping Ponies		



24TH, 25TH, 26TH & 27TH JANUARY  
DANNEVIRKE A&P SHOWGROUNDS

## Rules & Conditions

### (as per NZ National Horse & Pony Show) & (RAS Equestrian Rules)

1. Entries Open **Monday 26th November 2023**
2. Entries Close **Friday 22nd December 2023 at midnight**
3. Late entries accepted **online from 12am Saturday 23rd December until 12pm Friday 19th January with a penalty rate of 50%** on all entry and show fees (not stabling or camping) and will not appear in the catalogue.
4. Additional entries will be accepted from existing competitors during the show with a 50% late entry fee. Entries to be made at the show office within office hours the day before the class(es).
5. **Substitutions:**  
All Substitutions must be made **in writing on the official NZNHP Substitution Form**. (Form # NZNHP SUB 2024) and lodged with the Secretary **by 5.00pm the day before** the scheduled class start time to avoid disruption to the smooth running of the show.  
Substitution is permitted provided the horse or pony for which another entry is substituted takes no further part at the show. The substitute must be of the same grade and or class as the original entry and must be owned by the same person.
6. **Scratchings:**  
All Scratchings must be made in writing on the official NZNHP Scratching Form (Form # NZNHP SCR 2024) and lodged with the Show Secretary **by 5.00pm the night before** the scheduled class or classes to avoid disruption to the smooth running of the show.

## 7. Refund of entry fees:

Refund of entry fees will be considered if application is made in writing on the official NZNHP Refund of Entries Request Form ( Form # NZNHP REFUND 2024 ) and officially lodged with the Secretary **by 5.30pm Monday 22nd January 2024** prior to the start of the Show and must be accompanied by a doctor's, or vet certificate which is on official letterhead stationary and signed by the issuer. Refunds will be less 40% of the original entry fee (ground levy & stabling fees exempt), and will be at the discretion of the Show Committee. Refunds, if approved, will be paid out within 21 working days following the Show.

## 8. Cancellation:

In the unlikely event of the Cancellation of the show refunds will be less 10% of the original entry fee. Refunds will be paid out within 21 working days following the cancellation date.

9. The Competitor participates in the Show at their own risk.

10. The committee has the right to refuse or cancel any entry without giving any reason for doing so; and reserves the right to make any alteration to the show timetable or withdraw any class or section as may be deemed necessary.

11. The committee reserves the right to replace prize money with products of equivalent value.

12. CURRENT RAS Height Certificate /performance cards are the responsibility of the rider/handler and must be carried on show day at all times.

13. These will be checked at entry to the ring. No current certificate, No entry.

14. Each competitor must supervise and control their animals at all times and shall be liable for any hazard created; or accident, illness or damage caused by the action of themselves or their animals at the show grounds; or after leaving the show.

15. Exhibitors must comply with the appropriate animal legislation and the Health and Safety at Work Act 2015 and its amendments.

16. Horse and pony ID tags are to be worn at all times on covers or headcollars, except when competing.

17. **Prize money:** will be paid out within 21 working days following the show. Please enter bank account number during online entry process.  
**If no Bank Account No is supplied, no prizemoney payment can be made.**

## 18. Policy for payment of prize money:

(a) 3 or less competitors - 1st prize money only will be paid

(b) 4 to 6 competitors, 1st & 2nd prize money will be paid

(c) 7 or more competitors - full prize money will be paid Prize money may be substituted with product or prize vouchers to the equivalent or higher value.

19. Start times will be adhered to as closely as possible. Although it is provided that horses may compete in more than one class/Ring, **all such classes may be judged simultaneously at the convenience of the judges or stewards. In all such cases where exhibitors have an exhibit entered in more than one class/Ring they must select in which class/Ring they compete.**

**Where an exhibitor has several Led Stock horses/ponies in different Rings at the same time, a handler must be provided for each. Rings and judging WILL NOT be held up.**

For Safety reasons, leaders of all Led Horses (over 148cm) must be a minimum of 12 years of age (as at 1<sup>st</sup> August 2023).



20. CLEAN SPORT: - Clean Sport testing may be carried out at this Show.  
 The administering of any drug which affects the performance of a horse or pony is forbidden.  
 The committee reserves the right to submit any animal to veterinary examination.  
 The Rules of the Royal A&P Society of New Zealand for Clean Sport apply. Competitors are advised that tests for forbidden substances may be carried out during the show/Event and that testing of all animals is at the risk of the person responsible (PR).  
 A forbidden Substance is any substance capable of affecting the speed, stamina, courage or conduct of a horse, pony, donkey or mule by its action upon the central nervous system or the cardio-vascular respiratory, alimentary, digestive, musculoskeletal or urogenital systems.
21. Protests: Must be submitted within 20 minutes of that event's completion with a deposit of \$70.00, to be lodged at the Secretary's Office. The money will be refunded if the protest is upheld.
22. Entries: The Chief Steward may, at their discretion, transfer an entry to its appropriate class where it is found to be wrongly entered. Advice must be given to the Secretary's office. The committee reserves the right to split or combine classes according to entry numbers. A horse or pony entered in the Newcomer or Novice classes may also enter in the open classes.
23. NZ Equestrian Pleasure Sections: Any combination entered in the NZ Equestrian Pleasure Horse or Pony section is not permitted to enter any other ridden section of the show except the Breed sections (if eligible), and any of the Led sections. Horses and Ponies shown under saddle in the Hacks, Park Hacks, Saddle Hunters, Riding Horse, Show Pony, Saddle Hunter Pony, Lead Rein or First Ridden and Jumping sections are not permitted to be shown in the Pleasure Horse or Pony sections.
24. Stallions & Colts: are eligible for all classes and must be shown in a bit (except foals). They must be clearly identified with "S" identification badges, one on each side of their bridle at all times.  
 The rider must also wear two RAS official armbands (one on each arm) when in the ring. Handlers & Riders of stallions and colts must wear an approved Hi Viz vest during the show when outside of the showing ring. ('S' badges, arm bands and vests can be purchased from RAS Head Office).  
 Handlers or riders of Pony Stallions must be 14 years or over; and under 17 years if riding an open pony stallion. Stallions over 148cm must be led or ridden by a rider/handler 17 years of age or over (ages as at 1st August 2023)  
 No Stallions/Colts are to be left unattended or tied to a float/truck at any time while on the show grounds. It is compulsory for a Stallion/Colt to be accommodated in a loose box.
25. Parking: All competitors must park their floats and trucks in the area designated for this purpose. NO exceptions. Vehicle Passes must be displayed, and are available from the show office on arrival.
26. Arenas: There will be no riding, with the exception of official arena familiarisation times, in any Showing arena at any time other than when competing.
27. The use of audio equipment of any kind, or a communication device between the side-line and a competitor, is strictly forbidden.
28. A hard hat is generally described as a hunting cap, protective headwear, or a safety helmet. Wearing a Hard Hat conforming to the current AS/NZ Safety standards is compulsory for anyone competing on, working in or schooling or riding for any reason an exhibit at this show. **From 1st August 2023 ALL HATS MUST BE YELLOW TAGGED on the Harness – NO TAG, NO START.**
29. Competitors must provide their own breast number holder and number. **Numbers to be black on white background. For Safety, Jumping competitors to wear number on left arm.**
30. No lapels or insignia are permitted on any riding coats or numnahs when exhibiting at this show.
31. All pony riders must wear correct pony attire. No long boots/chaps. Novice & Newcomer Ponies (novice only) may be ridden by an adult. Open Newcomer Ponies must be ridden by a rider under 17 years.
32. All horses stabled on the grounds must have an ID tag on at all times when not competing. Please do not move your horse or pony without arrangement with the stabling steward. Stables will be allocated in order of paid entry. First In First Served. Stallions must be in a stallion stable.

33. Any paid professional trainer on the grounds must gain prior permission from the committee before giving tuition.
33. Any horse or pony that leaves the Ring during a class without being asked to do so, will be eliminated from the class.
34. **The disposal of the contents of portable toilets into ANY rubbish bin or skip bin is Prohibited** and any person caught or found doing so will be eliminated from the Competition and asked to leave the showgrounds.
35. This Show/Event supports the **RAS "In-Line Resolution Process"**, and it will be used at this show if necessary. Unacceptable behaviour towards other competitors, stewards, judges and officials, will not be tolerated.

The In-Line Resolution Process will also be used for offences in respect of abuse of animals or the Dannevirke A&P show grounds & facilities, as per the RAS Constitution and the RAS Rules & Regulations/Bylaws including the Equestrian Rulebook.

Full wording of the "In-Line Resolution Process" is available to view on the RAS website – [www.ras.org.nz](http://www.ras.org.nz). The principle behind the process is to deal with the matter as it comes to hand and in most cases it should be dealt with directly by the show officials.

If the matter is in regard to a RAS official, the show will request the assistance of RAS Head Office as to how to deal with it in an appropriate manner.

36. Arrears – No person who is in arrears in regard to entry fees, subscriptions, sponsorship or any other debt is eligible to compete at any affiliated Show/Event until paid in full. Proof of payment will be required before any restriction is lifted.
37. Stabling:- Clean sawdust will be provided for ALL competitors. Each competitor is asked to consider others when filling their stables.

ALL stables, yards and parking areas are to be left in a clean and tidy condition, with all manure and left-over hay and feed placed in the appropriate bins or removed.

ALL stables and yards will be checked at the end of the show and **those requiring cleaning will be charged a \$50 fee.**

This will be deducted from your prize money payment or charged to you following the show. Covered horse accommodation will be allocated to entries paid in full on a 'first in first served' basis.

38. Health & Safety Specific Requirement
39. Motorbikes of any type (Quads, 2 or 3 – wheelers) **are not allowed** on the grounds during the show. Apart from the Committee quad bikes, motorbikes are not allowed

**A reminder that there is no powered camping available.**



**HORSE SHOW OFFICE**

The Show Office will be open on the following days and hours for your convenience

Tuesday - 2.00pm to 5.30pm  
 Wednesday - 7.30am to 5pm  
 Thursday - 7.30am to 5pm  
 Friday - 7.30am to 5pm  
 Saturday - 7.30am to 2.30pm



## Led Sport Horses

Kindly sponsored by *Harrisons Nursery*



Entry Fee: \$10.00 per Class PM: \$20, 15, 12. Ribbons to 5th place.

One entry per handler; handler must be a minimum of 12 years of age at 1.08.23.  
 Stallions & colts must display a visual (\$) badge on both sides of bridle and handler (17 years & over) must wear Stallion armbands, and a vest outside of the ring.  
 Adults horses must carry an annual RAS Height Certificate dated after 1 Aug 23.

### Wednesday, 24 January 2024

**GALA EQUINE - Ring 1**

**09:00 AM**

#### Young Stock

- 1000 Foal Or Yearling to mature over 148cm, born after 1st August 2022
- 1001 Two Year Old to mature over 148cm, born after 1st August 2021
- 1002 Three Year Old to mature over 148cm, born after 1st August 2020

\*\*\*\* CHAMPION & RESERVE YOUNGSTOCK SPORHORSE  
*Winners of classes 1000, 1001 & 1002 to be judged. 2nd placegetter to the Champion to be judged alongside the other winners for Reserve. Winner to receive the Glamorgan Trophy.*  
*Winner required for SUPREME LED EXHIBIT at 2:30 pm in Ring 1.*

- 1003 Youngstock with best walk
- 1004 Youngstock with best trot

## Adults

- 1005 Stallion or Gelding 4 years and over, over 148cm  
1006 Broodmare or Dry mare 4 years and over, over 148cm

\*\*\*\*

### CHAMPION & RESERVE LED ADULT SPORHORSE

Winners of classes 1005 & 1006 to be judged.

2nd placegetter to the Champion to be judged alongside the other winner for

Reserve.

- 1007 Adult with Best Paces  
1008 Adult with Best Manners

\*\*\*\*

### Supreme Champion Sporthorse

Young stock & Adult Sporthorse Champions to be judged. Winner required for Supreme Led Exhibit at 2:30 pm in Gala Equine Ring 1.

## Suitability Classes - All Led Horses

Sponsored by Love Bradbury & The Croad Family <https://lovebradbury.co.nz/>



Entry Fee: \$10.00 per Class PM: \$20, 15, 12. Ribbons to 5th place.

See also Champion Senior Handler in Ring 2 at 2:00 pm.

**Wednesday, 24 January 2024**

**GALA EQUINE - Ring 1**

**11:30 AM**

- 1100 Horse most suitable for a Riding Horse  
1103 Horse most suitable for a Saddle Hunter  
1104 Horse most suitable for a Show Hack  
1105 Horse most suitable for Eventing  
1106 Horse most suitable for Dressage  
1107 Horse most suitable for a Field Hunter  
1108 Horse most suitable for Show Jumping



**Supreme Champion Led Exhibit**  
*Kindly sponsored by Rosedene Park, John & Tracy Martin*



**List of qualifying exhibits:**

- Supreme Champion Sport Horse
- Supreme Champion Thoroughbred Horse
- Supreme Champion Show Horse
- Supreme Champion Pony
- Supreme Champion Welsh
- Supreme Champion Pinto
- Supreme Champion Golden Horse
- Supreme Champion Arabian

**Wednesday, 24 January 2024**

**GALA EQUINE - Ring 1**

**02:30 PM**

**\*\*\*\***

NEW ZEALAND NATIONAL SUPREME LED EXHIBIT

*Winner to receive the Rosedene Park Trophy, a Gala Equine Dress Rug, Garland and Sash.*

## Led Turnout Championships - 17 yrs & over

Kindly sponsored by Dana & Johnny Adams



Winner to receive the Hidden Treasure Memorial Trophy, and Sashes to 5th place

These classes will be judged by two independent judges whose scores will be collated to find the individual winner.

All competitors entered MUST have entered at least two led classes during the day, as a combination. This ruling will be enforced.

One entry per combination. Age of handler as at 1 Aug 2023

Horses/Ponies may only enter in one Led Turnout Championship.

### JUDGING

Judge 1:

- 30 Dress of Handler including suitability of costume and accessories
- 10 In-hand gear and correct fitting
- 30 Conformation and Turnout of Horse or Pony

Judge 2:

- 30 Movement and Manners
  - 30 Handling and Presenting of Horse/Pony
  - 10 Overall Unity
- 140

**Wednesday, 24 January 2024**

**GALA EQUINE - Ring 1**

**04:00 PM**

1160 Senior Led Turnout Championships 17 years & over \$20.00 PM: \$ 80, 60, 45, 30

*Winner to receive the Hidden Treasure Memorial Trophy, and Sashes to 5th place .*

# Led Show Horses

Kindly sponsored by Regent Park



Entry Fee: \$10.00 per Class PM: \$20, 15, 12. Ribbons to 5th place.

One entry per handler; handler must be a minimum of 12 years of age at 1.08.23. Stallions & colts must display a visual (S) badge on both sides of the bridle and handler must wear Stallion armbands; and a stallion vest outside of the ring.

**Wednesday, 24 January 2024**

**CJ NEWLAND LOGGING - Ring 2**

**09:00 AM**

## Youngstock

1200 Led Show Horse 2 years & under

1201 Led Show Horse 3 years

\*\*\*\* CHAMPION LED YOUNGSTOCK SHOW HORSE

*Winners of classes 1200 and 1201 to be judged. 2nd placegetter to the Champion to be judged alongside remaining winner for Reserve. Winner to receive the Regent*

Park

*Trophy and Sash.*

## Adult

1202 Led Show Horse Gelding, or Stallion 4 years and over

1203 Led Show Horse Dry Mare or Broodmare 4 years and over

\*\*\*\* CHAMPION LED ADULT SHOW HORSE 4 YEARS AND OVER

*Winners of classes 1202 & 1203 to be judged. 2nd placegetter to the Champion to be judged*

*alongside remaining winner for Reserve. Winner to receive the Regent Park Trophy and Sash*

\*\*\*\* SUPREME CHAMPION SHOW HORSE

*Young stock & Adult Show Horse Champions to be judged. Winner required for Supreme Led Exhibit at 2:30 pm in Gala Equine - Ring 1.*

1204 Best Paced Led Show Horse, (Youngstock & Adults)

1205 Best Mannered Led Show Horse, (Youngstock & Adults)

# Led Pintos

Kindly sponsored by Kowhai Equine & supported by the NZ Pinto Society



**This is a Double Show, including the North Island Pinto Society Championships (NIPC) 2024; and the NZ National Horse & Pony Show Pinto Section**

**There will be a separate Judge for each Show, judging each class concurrently.**

**Note: This is a HOY double-qualifying show.**

Double Entry Fee = (entry into both Shows): \$18 per class

Nationals PM: \$20, 15, 12; Ribbons 1<sup>st</sup>- 5<sup>th</sup>

NIPC No PM Ribbons 1<sup>st</sup> – 6<sup>th</sup>.

This double show is open to Pinto horses and ponies only. Handlers of horses (over 148cm) must be a minimum of 12 years of age as at 1.08.23

**Horses must be registered and the owner a current financial member of the NZ Pinto Horse Society. Proof required at ENTRY.**

Must carry a RAS height certificate with a Breed performance section on it, in the Ring

**For NIPC Show enquiries ph: Leanne – 022 107 3521**

Definitions:-

Heavyweight – a heavier horse, Hunter, Cob etc

Middleweight – horses that are in between heavyweight and lightweight, Riding Horse types.

Lightweight - a finer type of horse

See Thursday CJ Newland Logging – Ring 2 for Ridden Classes –1.30pm

See also Led Horse Suitability Classes Gala Equine - Ring 1 at 11.15am & Champion Senior Handler, CJ Newland Logging – Ring 2 at approx. 2.00pm following Led Thoroughbreds.

**Wednesday, 24 January 2024**

**CJ NEWLAND LOGGING - Ring 2**

**10:30 AM**

## **LED PINTO HORSE/PONY**

1300 Best Presented Pinto and Handler

1301 Best Colour & Patterned Pinto

## **YOUNGSTOCK**

1302 Foal or Yearling



1303 2 or 3 Year old

\*\*\*\*

**CHAMPION & RESERVE YOUNG STOCK PINTO**

*to be judged from the winners of classes 1301 & 1302. 2nd placegetter to the Champion to be judged alongside the remaining winner for Reserve*

**ADULTS**

1304 Lightweight/Middleweight Pinto any height, 4 years & Over

1305 Heavyweight Pinto any height, 4 years & over

\*\*\*\*

**CHAMPION AND RESERVE ADULT PINTO**

Winners of classes 1304 & 1305 to be judged. 2nd placegetter to the Champion to be judged alongside the remaining winner for Reserve.

\*\*\*\*

**NATIONALS SUPREME CHAMPION LED PINTO**

Champion Young stock & Champion Adult to be judged. Winner to receive the Affinity Equine & Design Trophy & Sash. Supreme Champion required for the Supreme Led Exhibit at 2.30pm in Ring 1.

\*\*\*\*\*

**NIPC SPREME CHAMPION LED PINTO**

Champion Young stock & Champion Adult to be judged.

Rug sponsored by Canter for Cancer

1306 Best Paced & Mannered Pinto

**ATTENTION PINTO COMPETITORS  
2024 DOUBLE SHOW CONFIRMED!**

**NZNH&PS Assoc Inc. X NI Pinto Champs - DOUBLE SHOW  
Double Qualifier for Land Rover Horse of the Year 2024**

**Follow us on Facebook! <https://www.facebook.com/NZNationalHPS>**



# Led Thoroughbreds

Kindly sponsored by Truck Plus Rentals



**Truck Plus Rentals  
Canterbury**

Entry Fee: \$10.00 per Class PM: \$20, 15, 12. Ribbons to 5th place.

One entry per handler; handler must be a minimum of 12 years of age at 1.08.23.

Stallions & colts must display a visual (S) badge on both sides of the bridle, and handler must wear Stallion armbands, and a vest outside of the ring.

Horses must be registered with the NZ Thoroughbred Breeders Stud Book, an International Thoroughbred Stud Book; or be eligible for registration.

See also Led Horse Suitability Classes Gala Equine - Ring 1 at 11.30am; & Champion Senior Handler, CJ Newland Logging – Ring 2 at 2.00pm

**Wednesday, 24 January 2024**

**CJ NEWLAND LOGGING - Ring 2**

**12:00 PM**

## **Adult**

1400 Stallion or Gelding 4 years and over - over 148cm

1401 Dry Mare or Broodmare 4 years and over - over 148cm

\*\*\*\* CHAMPION LED ADULT THOROUGHBRED 4 YEARS AND OVER

*Winners of classes 1400 & 1401 to be judged. 2nd placegetter to the*

*Champion to*

*be judged alongside other winners for Reserve.*

## **Youngstock**

1402 Foal or Yearling to mature over 148cm born after 1st August 2022

1403 2 years old to mature over 148cm born after 1st August 2021

1404 3 year old to mature over 148cm born after 1st August 2020

\*\*\*\* CHAMPION LED YOUNGSTOCK THOROUGHBRED 3 YEARS AND UNDER

*Winners of classes 1402, 1403 & 1404 to be judged. 2nd placegetter to the Champion to be judged alongside the other winners for Reserve.*

\*\*\*\* SUPREME CHAMPION THOROUGHBRED -

*Young stock & Adult Thoroughbred Champions to be judged. Winner required for Supreme Led Exhibit at 2.30pm in Gala Equine - Ring 1.*

1405 Thoroughbred with Best Walk ( Adults & Youngstock )

1406 Thoroughbred with Best Trot ( Adults & Youngstock )

## Champion Senior Handler - 17 yrs & over

Kindly sponsored by the Cutting Room OHAU, LEVIN



Entry Fee: \$10.00 per Class PM: \$20, 15, 12.; special rosettes to 5th place

**Wednesday, 24 January 2024**

**CJ NEWLAND LOGGING - Ring 2**

**02:00 PM**

1450 Champion Senior Handler, 17 years & over \$10.00 PM: \$ 20, 15, 12  
leading a Horse or Pony, from any Led  
Section.

*Special rosettes to 5th placing sponsored by QUALITY PRESENTATIONS.*



Produly Supported by

**grassroots<sup>®</sup>**  
trust





# Led Turnout Championships - 12 yrs & under

*In loving memory of Judith Buckeridge – Founder & Life Memeber*



Sashes to 5th place.

This class will be judged by two independent judges whose scores will be collated to find the individual winner.

All competitors entered MUST have entered at least two led classes during the day, as a combination. This ruling will be enforced.

One entry per combination. Age of handler as at 1 August 2023 Horses/Ponies may only enter in one Led Turnout Championship.

## JUDGING

Judge 1:

- 30 Dress of Handler including suitability of costume and accessories
- 10 In-hand gear and correct fitting
- 30 Conformation and Turnout of Horse, Show or Hunter Pony

Judge 2:

- 30 Movement and Manners
  - 30 Handling and Presenting of Horse/Pony
  - 10 Overall Unity
- 140

**Wednesday, 24 January 2024**

**CJ NEWLAND LOGGING - Ring 2**

**04:00 PM**

1451 Led Turnout Championship 12 Years & under \$20.00 PM: \$ 80, 60, 45, 30



# Led Show and Saddle Hunter Ponies (HOYQ)

Led Show Ponies (HOYQ) Kindly sponsored by Equine Inside Out



Led Saddle Hunter Ponies (HOYQ) sponsored by B.J. Moss Ltd



Entry Fee: \$10.00 per Class PM: \$20, 15, 12. Ribbons to 5th place.

All stock 3 years & under (excluding foals) to have been measured & carry a RAS height certificate which must show validity until 31 Jan 24. Adults must carry an annual height certificate dated after 1 August 23.

New Zealand Riding Pony Society Prestigious Sash will be awarded to the highest placed registered New Zealand Riding Pony three years and under. Registration or foal recording card must be carried & produced in the ring.

Stallions & colts must display a visual (S) badge on both sides of the bridle, and handler (14 years & over) must wear Stallion armbands, and a vest outside of the ring.

The Strinesdale Stud Perpetual Trophy & sash will be awarded to the Champion Youngstock.

**Wednesday, 24 January 2024**

**LAWRENCE RACING - Ring 3**

**09:00 AM**

## ADULT PONIES

1500 Show Pony Stallion or Gelding. 4 Years and over and not exceeding 148cm

1501 Show Pony Dry Mare or Broodmare . 4yr & over and not exceeding 148cm

\*\*\*\*

CHAMPION & RESERVE CHAMPION ADULT SHOW PONY

Winners of classes 1500 & 1501 to be judged. 2nd placed pony to the Champion to parade for the judging of Reserve Champion. Winner required for the Supreme Led Exhibit at 3.00pm in Ring 1.

1502 Adult Show Pony Best Movement 4 Yrs & Over.

1503 Adult Show Pony Best Manners 4 Yrs & Over.

### **SADDLE HUNTER PONIES**

1504 Saddle Hunter Pony Stallion or Gelding, 4 years and over - not exceeding 148cm

1505 Saddle Hunter Pony Dry Mare or Broodmare, 4 Years & over, not exceeding 148cm

\*\*\*\*

CHAMPION & RESERVE CHAMPION ADULT SADDLE HUNTER PONY

*Winners of classes 1504 & 1505 to be judged.*

*2nd placed pony to the Champion to parade for the judging of Reserve*

*Champion.*

1506 Adult Saddle Hunter Pony Best Movement 4 years and over

1507 Adult Saddle Hunter Pony Best Manners 4 years and over

### **YOUNG STOCK**

1508 Yearling born after 1 Aug 2022 not to exceed 140cms on Show day.

1509 Two Yr Old born after 1 Aug 2021 not to exceed 146cms on Show Day

1510 Three Yr Old born after 1 Aug 2020 not to exceed 148cms on

\*\*\*\*

CHAMPION & RESERVE YOUNGSTOCK PONY - KINDLY SPONSOR BY LIZ CORLISS

*winners of classes 1508, 1509 & 1510 to be judged.*

*2nd placed pony to the Champion to be judged alongside remaining winners*

*for*

*Reserve.*

*Winner to receive the Strinesdale Stud UK Trophy.*

1511 Youngstock Best Walk

1512 Youngstock Best Trot

1513 Pony Breeders Society of New Zealand Youngstock Sash - 3 yr old or under

*Registration number to be stated on entry & produced in the ring.*

*Judged 60% Conformation & Quality, 40% Paces & Manners. Entry Free.*

1514 NZ Riding Pony Youngstock Sash 3 yrs & under

*For foal-recorded or permanently registered ponies to mature not exc 148cm. Judged on 80% conformation & quality and 20% paces & manners. To show walk & trot.*

*Registration number must be quoted on entry form and carried in Ring. Entry Free.*

\*\*\*\*

SUPREME CHAMPION LED PONY, THE NALA STUD SALVER.

*The Champion Adult Show Pony, Champion Adult Saddle Hunter Pony, and the Champion Youngstock Pony to be judged.*

*Winner required for Supreme Led Exhibit at 2:30pm in Ring 1.*

# Champion Junior Handler under 17 yrs

Kindly sponsored by – Quality Presentations



Entry Fee: \$10.00 PM: \$20, 15, 12. Special rosettes to 5th place

See also Champion Senior Handler, CJ Newland Logging – Ring 2 at 2.00pm

**Wednesday, 24 January 2024**

## **LAWRENCE RACING - Ring 3**

1550 Champion Junior Handler under 17 yrs. Ponies up to 148cms, from any Pony Section *Special rosettes to 5th placing sponsored by QUALITY PRESENTATIONS.*

# 2024 OFFICIAL SHOW PHOTOGRAPHERS



**Belinda Pratt - Photographer**

[www.belindapratt.co.nz](http://www.belindapratt.co.nz)

 **BelindaPrattEquestrianPhotography**



**Rachel Stringfellow - Pet Photography**

 **Rachelstringfellowpetphotography**



**Maria Gobbie - Photography**

 **MariaGobbiePhotography**

Please support our Show Photographers - They will be making memories for you from our 2024 show



# Led Welsh Pony & Cob

Kindly sponsored by Keeping it rural designs & Supported by The Welsh Pony & Cob Society

<https://www.keepingitruraldesigns.com/>



Entry Fee: \$10.00 per Class PM: \$20, 15, 12. Ribbons to 5th place.

ALL entries must be registered with the Welsh Pony and Cob Society of NZ (Inc.) in either the Welsh Pony & Cob Society of NZ. Stud Book or The Welsh Pony & Cob Society of New Zealand Partbred Register; or in the case of foals, they must be eligible for registration. Partbreds Registration allowable is now 12.5%.

Ponies and Cobs must be entered under their fully registered name and Registration number, and it must be recorded on the show entry form.

Temporary Colts (TC) are not eligible for Stallion classes, or Gelding classes.

For Registration enquiries contact Val at registrar.wpcsnz@xtra.co.nz or Zandra at wpcsnz@xtra.co.nz

The responsibility for accuracy of description of pedigree and for eligibility of animals to compete rests with the exhibitor. Foals to be on a lead at all times with a separate handler, and must be more than three weeks old.

All stallions and colts must wear a bit and have a visible 'S' badge on both sides of the bridle, and handler (14 years & over) must wear Stallion armbands, and a vest outside of the ring.

Registered Welsh Purebreds must not be plaited for In-Hand breed classes unless exhibited in Ridden or Driven classes on that day.

Height certificates are not required in the Welsh Section for Registered Purebred and Partbred Welsh ponies & Cobs entered in these classes.

Supreme Champion required for the Supreme Led Exhibit at 2.30pm in Gala Equine – Ring 1.

See also Champion Junior Handler following Led Ponies; & Senior Handler at 2.00pm in CJ Newland Logging – Ring 2

RIDDEN - See also Pony Musical Pas De Deux Thursday-Ring 2 – 4.00pm

**Wednesday, 24 January 2024**

**LAWRENCE RACING - Ring 3**

**12:30 PM**

1600 Best Presented Pure or Partbred Welsh Exhibit and Handler



## **PUREBRED WELSH - Section A Youngstock**

- 1601 Foal or Yearling, Colt, Filly Gelding - Section A
- 1602 2 year old Colt, Filly or Geldig - Section A
- 1603 3 year old Colt, Filly or Gelding - Section A

## **Sections B, C & D**

- 1604 Foal or Yearling Colt, Filly or Gelding - Section B, C & D
- 1605 2 or 3 year old Colt, Filly or Gelding - Section B, C & D
- 1606 Youngstock Best movement - Section B, C & D

**\*\*\*\*** Champion and Reserve Champion Purebred Young Stock Welsh  
*Sections A, B, C & D winners of classes 1601, 1602, 1603 , 1604 & 1605 to be judged.*

*2nd place getter to the Champion to be judged alongside the other winners for Reserve.*

*Champion will be required for judging of Supreme Welsh Exhibit*

## **Purebred Adult Welsh – Section A Adults**

- 1607 Dry Mare or Broodmare, 4 years & over - Section A
- 1608 Gelding or Stallion, 4 years & over- Section A

## **Purebred Sections B, C & D Adults**

- 1609 Dry Mare or Broodmare, 4 years & over - Section B, C & D
- 1610 Stallion or Gelding 4 years & over - Sections B, C & D.

## **Purebred Championships**

**\*\*\*\*** Champion and Reserve Champion Purebred Welsh Adult  
*Sections A, B, C & D winners of classes 1607, 1608, 1609 & 1610 to be judged.*  
*2nd place getter to the Champion to be judged alongside the other winners for Reserve. Champion will be required for judging of Supreme Welsh Exhibit*

## **PARTBRED WELSH**

- 1611 Part bred Foal/Yearling, Colt, Filly or Gelding
- 1612 Part bred 2 year old, Colt, Filly or Gelding
- 1613 Partbred 3 year old, Colt, Filly or Gelding
- 1614 Stallion or Gelding, 4 years & over
- 1615 Dry Mare or Broodmare, 4 years & over

**\*\*\*\*** Champion and Reserve Part bred Welsh  
*Winners of classes 1611, 1612, 1613, 1614 & 1615 to be judged.*  
*2nd place getter to the Champion to be judged alongside the other winners for Reserve Champion will be required for judging of Supreme Welsh Exhibit*

**\*\*\*\*** SUPREME WELSH EXHIBIT  
*The Purebred Young Stock Champion, Purebred Adult Champion and the Part bred Champion to be judged. Winner to receive the Welsh Society Rosette and gift sponsored by the Surreyholme Stud.*

## Ridden Welsh Pony & Cob

Kindly sponsored by Brackenleigh Welsh Cobs And BSH Sport Horse Stud



### LAWRENCE RACING - Ring 3

to follow on after 30 min break

- 1616 Best Presented Pure or Partbred Welsh Exhibit and Rider
- 1617 Ridden Welsh Lead Rein Pony not exceeding 128cm
- 1618 Ridden Welsh First Ridden Pony not exceeding 138cm
- 1619 Open Ridden Purebred Welsh Pony or Cob
- 1620 Open Ridden Part bred Welsh Pony

\*\*\*\*  
Champion & Reserve Ridden Pure or Part bred Welsh Pony or Cob  
Judged from winners of classes 1617, 1618, 1619 & 1620. 2nd placegetter to the  
Champion to be judged alongside remaining winners for Reserve. Winner to receive  
the Welsh Pony & Cob Society Rosette and gift sponsored by the Surreyholme Stud



Online Roll of Honour here <https://www.facebook.com/media/set/?set=a.636237008547041&type=3>

# Led Turnout Championships - 13 to 16 yrs

Kindly sponsored by Gosford Park Equine



Sashes to 5th place.

This class will be judged by two independent judges whose scores will be collated to find the individual winner.

All competitors entered MUST have entered at least two led classes during the day, as a combination. This ruling will be enforced.

One entry per combination. Age of handler as at 1 Aug 2023 Horses/Ponies may only enter in one Led Turnout Championship.

## JUDGING

Judge 1:

- 30 Dress of Handler including suitability of costume and complete accessories
- 10 In-hand gear and correct fitting
- 30 Conformation and Turnout of Horse, Show or Hunter Pony

Judge 2:

- 30 Movement and Manners
  - 30 Handling and Presenting of Horse/Pony
  - 10 Overall Unity
- 140

**Wednesday, 24 January 2024**

**LAWRENCE RACING - Ring 3**

**04:00 PM**

1650 13 – 16 years Turnout Championship \$20.00 PM: \$ 80, 60, 45, 30  
Sashes to 5th place. Winner also to receive the Hidden Treasure Memorial Trophy.

# Led NZ Gypsy Cobs (HOYQ)

Kindly Sponsored by Zip Plumbing Plus – Carterton & Supported by the NZ Gypsy Cob Association



Entry Fee: \$10.00 per Class PM: \$20, 15, 12. Ribbons to 5th place.

Conditions of entry: This is a qualifying show for the Gypsy Cob Section at HOY

This section is for Pure or Part bred Gypsy Cob Horses only. Horses MUST be registered & the owner a financial member of the NZ Gypsy Cob Association Incorporated at close of entries. Registration/Membership forms are available on the NZGCA website, or contact the secretary@nzcga.co.nz

Exhibitor numbers are to be supplied by the competitor; (see Rules of the Show).

NZGCA Performance Cards must be carried when competing, at all times

Age of Horse, Rider/Handler as at 1st August.

Ridden Horses must be four (4) years old or over (no Youngstock in ridden classes).

Height Certificates are not required (unless also competing in another Section with Height-restricted classes)

All riders must wear protective head gear (see Rules of the Show)

Colts / Stallions (see Rules of the Show); no stallions in Lead Rein or First Ridden classes.

Part bred Gypsy Cobs may be shown in either a 'natural' style (untrimmed), or plaited/hogged and trimmed as a typical show horse.

(See Thursday Lawrence Racing– Ring 3 for Ridden Classes – 10.45am)

See Led Horse Suitability Classes Gala Equine – Ring 1 at 11.30am; & Champion Senior Handler, CJ Newland Logging – Ring 2 at 2 00pm

(See also Pony Musical Pas De Deux Thursday-Ring 2 – 4.00pm)

**Wednesday, 24 January 2024**

**KB FORD - Ring 4**

**09:00 AM**

1700 Best Presented Pure or Partbred Gypsy Cob



## PUREBRED

1701 Purebred Gypsy Cob, 4 years & over

1702 Purebred Gypsy Cob, 2 & 3 years

1703 Purebred Gypsy Cob, under 2 years

\*\*\*\*

CHAMPION & RESERVE CHAMPION PUREBRED LED GYPSY COB

*Judged from 1st place getters in classes 1701, 1702 & 1703. 2nd placegetter to the Champion to be judged alongside remaining winners for Reserve. Champion required for the Supreme Led Exhibit at 2.30pm in Gala Equine – Ring 1.*

## PARTBRED

1704 Partbred Gypsy Cob, 4 years & over

1705 Partbred Gypsy Cob, 2 & 3 years

1706 Partbred Gypsy Cob, under 2 years

\*\*\*\*

CHAMPION AND RESERVE CHAMPION PARTBRED LED GYPSY COB

*Judged from 1st place getters in classes 1704, 1705 & 1706.*

*2nd placegetter to the Champion to be judged alongside remaining winner for Reserve*



Produly Supported by

grassroots<sup>®</sup>  
trust



# Led Golden Horse

Kindly sponsored by John's Bakery & Café & Supported by NZ Golden Horse Society



Entry Fee: \$10.00 per Class PM: \$20, 15, 12. Ribbons to 6th place.

Stallions & colts must display a visual (S) badge on both sides of the bridle, and handler must wear Stallion armbands, and a vest outside of the ring.

Handlers of horses (over 148cm) must be a minimum of 12 yrs of age as at 1.08.23

Horses do not need to be registered- but must be eligible for registration:- Palomino, Buckskin Cremello, Perlino.

See Thursday Lawrence Racing – Ring 3 for Ridden Classes – 2.30pm

See also Led Horse Suitability Classes Gala Equine – Ring 1 at 11.30am; & Champion Senior Handler, CJ Newland Logging – Ring 2 at 2.00pm

See also Pony Musical Pas De Deux Thursday-Ring 2 – 4.00pm

**Wednesday, 24 January 2024**

**KB FORD - Ring 4**

**10:30 AM**

1800 Best Presented Horse & Handler - All Colours

- 1801 Best Mane & Tail - All Colours
- 1802 Best Foal or Yearling Any Sex - All Colours
- 1803 Best 2 or 3 year old Any Sex - All Colours
- \*\*\*\*  
 CHAMPION & RESERVE CHAMPION YOUNGSTOCK GOLDEN HORSE  
*To be judged from the winners of classes 1802 & 1803.  
 Second place getter to the Champion to be judged alongside remaining winner for Reserve.*
- 1804 Best Male 4 years & Over - All Colours
- 1805 Best Female 4 years & over - All Colours
- 1806 Best Registered NZ Golden Horse - Horse and pony must be registered with NZGH and show registration  
*Horse/pony must be registered with NZGH- and show registration number in Ring.  
 Winner to receive Best Registered New Zealand Golden Horse sash*
- \*\*\*\*  
 CHAMPION & RESERVE CHAMPION ADULT GOLDEN HORSE  
*To be judged from the winners of classes 1804, 1805 & 1806.  
 Second placegetter to the Champion to be judged alongside remaining winner for Reserve*
- \*\*\*\*  
 SUPREME CHAMPION GOLDEN HORSE  
*To be judged from the Youngstock Champion and the Adult Champion.  
 Winner required for the judging of the Supreme Led Exhibit at 2:30 pm in Gala Equine Ring 1.*





# Led Arabians

Kindly sponsored by Anne Hjorth & Peter Hill



Entry Fee: \$10.00 per Class PM: \$20, 15, 12. Ribbons to 5th place.

Handlers of horses (over 148cm) must be a minimum of 12 yrs of age as at 1.08.23.

Only Purebred, Anglo or Derivative Arabian Horses with a minimum of 12.5% Arabian blood that are registered with the NZAHS (Inc) are eligible to compete in these classes. Proof of registration (a photocopy of the registration certificate must accompany the entry form) and must be produced on show day if requested by the steward.

All classes are conducted under the NZAHS Rules for Judging & Showing Arab Horses in conjunction with the RAS rules, Regulations and By-laws.

Classes may be combined if insufficient entries.

Stallions & colts must display a visual (S) badge on both sides of the bridle, and handler (17 years & over) must wear Stallion armbands, and a vest outside of the ring.

**Wednesday, 24 January 2024**

**KB FORD - Ring 4**

**12:00 PM**

## LED ARABIANS

1900 Best Presented Purebred or Derivative Arabian Horse & Handler

1901 Purebred Arabian 3 years & Under - colt filly or gelding

1902 Purebred Arabian 4 years & Over - Stallion, Mare or Gelding

\*\*\*\*  
CHAMPION & RESERVE PUREBRED ARABIAN  
*from the winners of classes 1901 & 1902 to be judged. 2nd placegetter to the Champion to be judged alongside the remaining winner for Reserve*

1903 Derivative Arabian 3 years & Under - Colt Filly or Gelding

1904 Derivative Arabian 4 years & over - Stallion mare or Gelding

\*\*\*\*  
CHAMPION & RESERVE CHAMPION DERIVATIVE ARABIAN  
*to be judged from the winners of classe 1903 & 1904. 2nd placegetter to the Champion to be judged alongside the remaining winner for Reserve.*

1905 Classic Head Purebred or Derivative

1906 Classic Action Purebred or Derivative

\*\*\*\*  
SUPREME CHAMPION LED ARABIAN  
*To be judged from Champion Purebred & Champion Derivative .  
Winner required for the Supreme Led Exhibit at 2:30 pm in Ring 1.*





## National Newcomer Horse

*Kindly sponsored by the Beatson Family in loving memory of Chrissie Beatson*



Entry Fee for Classes 2000,2001,2002 & 2003 . \$14.00 per class PM \$30, 22,18.  
Ribbons to 6<sup>th</sup> place.

To never have won an Open Showing Champion (excluding Working Hunter & Hunter Jumping) at any NZ A & P Show, HOY Championship Show, NZ National Show or Overseas equivalent, under saddle, before 1 Aug 2023

As these are restricted classes wins will not count on Novice Performance Cards.

### Newcomer Title Classes

This is an entered title class - Title Classes to include a free workout, showing walk/trot/canter on both reins and some lengthened Trot and Canter. Workout must not exceed 1.5 minutes or will be stopped.

Arena size 55x45m Riders must finish with a halt in front of judges before leaving arena.

Entry Fee: Title Classes (4004, 4005, 4006 & 4007) \$20.00 per class Special Sashes to 5th.

Prize Money 1st - \$80.00, 2nd - \$60.00, 3rd - \$45.00, 4th - \$30.

Winners from Title classes are then judged for Supreme Champion NZ National Newcomer Horse.

Winner to receive Concrete Bindings Trophy, Sash, Dress Rug and Garland .

**Thursday, 25 January 2024**

### **GALA EQUINE - Ring 1**

**08:30 AM**

- 2000 Newcomer Horse Over 148cm In First Year Under Saddle In Showing Competition.  
*Not to have been shown under saddle prior to 1 Aug 23.*
- 2001 Lady's Newcomer Horse to be judged on type. Lady or Gentleman rider
- 2002 Gentleman's Newcomer Horse to be judged on type. Lady or Gentleman rider
- 2003 Paced & Mannered Newcomer Horse  
*Not to have won an open paced & mannered class at an A & P show as at 1 Aug 23.*
- 2004 NEW ZEALAND NATIONAL CHAMPION & \$20.00 PM: \$ 80, 60, 45, 30  
RESERVE NEWCOMER PARK HACK

2005	NEW ZEALAND NATIONAL CHAMPION & RESERVE NEWCOMER SADDLE HUNTER	\$20.00	PM: \$ 80, 60, 45, 30
2006	NEW ZEALAND NATIONAL CHAMPION & RESERVE NEWCOMER RIDING HORSE	\$20.00	PM: \$ 80, 60, 45, 30
2007	NEW ZEALAND NATIONAL CHAMPION & RESERVE NEWCOMER SHOW HACK	\$20.00	PM: \$ 80, 60, 45, 30

\*\*\*\*  
 NEW ZEALAND NATIONAL SUPREME CHAMPION NEWCOMER HORSE  
 Kindly sponsored by the Beatson Family in memory of Chrissie Beatson  
 Supreme Champion Newcomer Horse will be judged from 4 Champions in classes  
 2004, 2005, 2006 & 2007. Winner receive Concrete Bindings Trophy, Chrissie Beatson  
 Memorial Rug & garland.

## Senior Rider Classes (HOYQ)

Kindly sponsored by Aurum Espresso Coffee, Duwell Supplements, Rachel Bird & Gateshead



Entry Fee: \$14.00 per Class PM: \$30, 22, 18 Ribbons to 6th place.  
 Supreme New Zealand National Rider Sash will be awarded to the Champion Senior Rider. Age of riders as at 1 Aug 2023.

**Thursday, 25 January 2024**

### **GALA EQUINE - Ring 1**

**12:00 PM**

- 2100 Novice Rider 17yrs and over, 0 - 5 wins.  
Sponsored by Arum Expressso Coffee.
- 2101 Open Rider 17 and under 21 yrs  
Sponsored by Duwell Supplements
- 2102 Open Rider 21 to 35 years  
Sponsored by Rachel Bird
- 2103 Open Rider 36 yrs & over  
Sponsored by Gateshead Equestrian.

\*\*\*\*  
 CHAMPION & RESERVE CHAMPION SENIOR RIDER (HOY QUALIFIER)  
 Judged from winners of classes 2101, 2102 & 2103. Second placed rider to the  
 Champion to be judged alongside the remaining winners for Reserve Champion.  
 Winner receives the John Gilliland Memorial Tray, National Senior Rider Sash & Arm  
 Posy.

## Ridden Thoroughbred Show Horse

NZ National H & P Show, South Island Premier Show & HOY Showing, together with NZTR present  
3 x Show Series Accumulator, kindly sponsored by NZTR.

NEW ZEALAND  
THOROUGHBRED RACING



PUREI HŌIHO NĀTI O AOTEAROA



This series is to showcase and promote the Thoroughbred, it's beauty and versatility. It is a breed that has existed for centuries, and to this day is an incredibly versatile horse that has excelled in the show rings across NZ for decades.

Horses entered in this class must have been born or raced on NZ soils.

Placings 1st to 4th will accumulate points over the three shows – NZ National Horse & Pony Show, South Island Premier show, and NZ HOY showing; resulting in an overall series winner, to be presented at the completion of the class at NZ Horse of the Year 2024.

Entry Fee: \$20.00 PM: \$80, 60, 45, 30 Sashes to 5th Place

Judging: 80% conformation, 20% Paces & Manners

At the completion of the ridden workout, judges will assess each horse individually with saddles removed. (Workout provided) Horses to show true Thoroughbred qualities; a good walk and gallop (venue permitting).

**Thursday, 25 January 2024**

**GALA EQUINE - Ring 1**

**01:30 PM**

2150	Ridden Thoroughbred show horse (over 148 cms). Sashes to 4th place	\$20.00	PM: \$ 80, 60, 45, 30
------	--	---------	-----------------------



# EASTDALE DIVA MEMORIAL

**Garland kindly sponsored by Supreme Garland NZ**

*Eastdale Diva was an extraordinary pony who won countless Show Pony, Lead Rein and First Ridden Titles here in New Zealand, including 15 at this 'Nationals' Show. She also travelled to Australia to compete and won the EA Australasian Medium Pony championship. "Diva touched so many lives and we know that we will never find another pony quite like her. Diva had nothing to prove, but so much more to give."- Nannette Cadwallader Owner of Eastdale Diva.*



Winner to receive the Eastdale Diva Memorial Trophy, Dress Rug and Garland kindly donated by the Cadwallader Family.

The Berridge Family Greenlee Roulette Trophy goes to the highest placed NZ Bred Pony in this class. All divisions of Show Ponies and Saddle Hunter Ponies ( 128 / 138 / 148 cm) eligible. This class will be judged by a panel of 3 Judges  
 Judges will score each pony in each of Conformation & Quality (under saddle and stripped), Paces & Movement, Manners, Attitude & Workout, & Overall Impression; with the points collated.  
 Ponies will work on the circle, then perform a set workout:  
 60 – Conformation & Quality ( Under Saddle and Stripped )  
 40 – Paces & Movement  
 40 – Manners, Attitude & Workout  
 40 – Overall Impression  
 180 pts = TOTAL  
 Please note that competitors in this class are required to give a brief biography and profile information of their pony to the announcer by 2:00pm before the class.

**Thursday, 25 January 2024**

**GALA EQUINE - Ring 1**

**03:00 PM**

2151      The EASTDALE DIVA MEMORIAL                      \$30.00      PM: \$ 300, 200, 100, 75, 50, 30

*Winner to receive the EASTDALE DIVA Memorial Trophy, Dress Rug and Garland. Sashes to 5th place. Please note that competitors in this class are required to give a brief biography and profile information of their pony to the announcer by 2:00pm.*





## Adult Fashion On Show

Currently open for sponsorship – Please email Tina [stablingNZNHP@gmail.com](mailto:stablingNZNHP@gmail.com)



The class will be limited to 15 competitors, 17 years and over as at 1st August 2023.  
EF \$25 PM \$100, \$80, \$60, \$40 Sashes to 5th place Judges will be 2 x guest judges.

Competitors are to enter the Presentation Arena at 4.00pm carrying a "horsey" accessory of choice, no horses required.

The Judges will assess the overall 'picture', then the competitors will come forward together to parade for the Judges and audience, where the style, flair and appeal of the competitor's outfit & accessories will be judged. The competitor's number is to be worn on the wrist.

**Thursday, 25 January 2024**

**Presentation Arena**

**04:15 PM**

2152 Adult Fashion On Show \$25.00 PM: \$ 100, 80, 60, 40  
*The class will be limited to 15 competitors, 17 years and over as at 1st August 2023.*

# National Newcomer Pony

Kindly sponsored by Oaklanes Stables Premium Chaff



Entry Fee: Classes 2200,2201,2202 & 2203 \$14.00 per Class PM: \$30, 22, 18 Ribbons to 6<sup>th</sup> place.

Adults may ride in these classes if Pony is still a Novice Exhibit

To never have won an Open Showing Champion (excluding Working Hunter & Hunter Jumping) at any NZ A & P Show, HOY Championship Show, NZ National Show or Overseas equivalent, under saddle, before 1 Aug 2023.

As these are restricted classes, wins will not count on Novice Performance Cards. Adults riding Novice Ponies in this section must wear Junior Rider pony attire.

Newcomer Title Classes E F (Classes 2204, 2205, 2206 & 2207) \$20.00

These are entered title classes - Title Classes to be a free workout, must show walk/trot/canter on both reins and some lengthened Trot and Canter in all sections.

Workout must not exceed 1.5 minutes or will be stopped. Riders must finish with a halt in front of judges before leaving arena. Arena size 50 x 40m

Prize Money 1st - \$80.00, 2nd - \$60.00, 3rd - \$45.00, 4th \$30. Special sashes to 5th place. Conditions as above.

Winners from Title classes are judged for NZ National Supreme Champion Newcomer Pony.

**Thursday, 25 January 2024**

**CJ NEWLAND LOGGING - Ring 2**

**08:30 AM**

- 2200 NEWCOMER Show Pony FIRST SEASON  
*Not to have been shown under saddle in showing competitions prior to 1 Aug 23.*
- 2201 NEWCOMER Saddle Hunter Pony FIRST SEASON  
*Not to have been shown under saddle in showing competitions prior to 1 Aug 23.*
- 2202 Best Paced & Mannered NEWCOMER Pony not exceeding 138cm
- 2203 Best Paced and Mannered NEWCOMER Pony over 138cm but not exceeding 148cm
  
- 2204 NEWCOMER Show Pony not exceeding 138cm
- 2205 NEWCOMER Show Pony over 138cm but not exceeding 148cm
- 2206 NEWCOMER Saddle Hunter Pony not exceeding 138cm
- 2207 NEWCOMER Saddle Hunter Pony Title over 138cm but not exceeding 148cm
- \*\*\*\* SUPREME CHAMPION NEW ZEALAND NATIONAL NEWCOMER CHAMPION PONY  
*Will be judged from the winners of classes 2204, 2205, 2206 & 2207 .Winner to receive the Fairburn Park Trophy, the Gala Equine Rug, and Garland.*

## Junior Rider Classes

Kindly sponsored by *Rachel Stringfellow Photography*, *Belinda Pratt Photography*,  
*Hollywood Park Equine & Parkhill Stables*



Entry Fee: \$14.00 per Class PM: \$30, 22, 18 . Ribbons to 5th place.

Age of riders as at 1 Aug 2023

See also Pony Musical Pas De Deux - Ring 2 – 3.00pm

**Thursday, 25 January 2024**

### **CJ NEWLAND LOGGING - Ring 2**

**11:00 AM**

- 2300 Novice Junior Rider 16 years and under. 0-5 wins  
*Kindly sponsored by Rachel Stringfellow Photography*
- 2301 Best Rider 11 years and under  
*Kindly sponsored by Belinda Pratt Photography*
- 2302 Best Rider 12, 13 & 14 years  
*Kindly sponsored by Hollywood Park Equine*
- 2303 Best Rider 15 & 16 years  
*Kindly sponsored by Parkhill Stables*

### **CHAMPION JUNIOR RIDER**

- \*\*\*\* CHAMPION & RESERVE CHAMPION JUNIOR RIDER (HOY QUALIFIER)  
*judged from the winners of classes 2301, 2302 & 2303. Second placed rider to the Champion to be judged alongside the remaining winners for Reserve Champion. Winner to receive the Valiant Legend Trophy, and National Junior Rider Sash & Arm Posy.*

# Ridden Pintos

Kindly sponsored by Equismart & Supported by New Zealand Pinto Horse Society Inc



**This is a Double Show, including the North Island Pinto Society Championships (NIPC) 2024; and the NZ National Horse & Pony Show Pinto Section**

**There will be a separate Judge for each Show, judging each class concurrently.**

**Note: This is a HOY double-qualifying show.**

Double Entry Fee = (entry into both Shows): \$18 per class

Nationals PM: \$20, 15, 12; Ribbons 1<sup>st</sup>- 5<sup>th</sup>

NIPC No PM Ribbons 1<sup>st</sup> – 6<sup>th</sup>

This double show is open to Pinto horses and ponies only.

Riders of horses (over 148cm) must be a minimum of 12 years of age as at 1.08.23. Novice ponies may be ridden by an adult rider; open ponies must be ridden by a rider under 17 years as at 1.08.2023.

**Horses must be registered and the owner a current financial member of the NZ Pinto Horse Society. Proof required at ENTRY.**

Competitors must carry a RAS height certificate with a Breed Performance section on it, in the Ring.

**For NIPC Show enquiries ph: Leanne – 022 107 3521**

Definitions:-

Heavyweight – a heavier horse, Hunter, Cob etc

Middleweight – horses that are in between heavyweight & lightweight, Riding Horse types.

Lightweight - a finer type of horse

(See also Musical Pas De Deux for Ponies -Ring 2 – 3.00pm)

**Thursday, 25 January 2024**

**CJ NEWLAND LOGGING - Ring 2**

**01:30 PM**

## **RIDDEN PINTO HORSE/PONY**

- 2400 Best Presented Pinto and Rider
- 2401 Novice Pinto Pony 148cm and under 0-5 Wins
- 2402 Novice Pinto Horse over 148cm 0-5 wins
- 2403 Open Pinto Pony 148cm & under
- 2404 Open Heavyweight Pinto over 148cm
- 2405 Open Lightweight/Middleweight Pinto over 148cm



- 2406 Best Paced Pinto Horse/Pony
- 2407 Best Mannered Pinto Horse/Pony

**RIDDEN PINTO CHAMPIONSHIPS**

- \*\*\*\* CHAMPION AND RESERVE RIDDEN PINTO PONY  
Winners from classes 2401 & 2403 to be judged. 2nd placegetter to the Champion to be judged alongside the remaining winner for Reserve.
- \*\*\*\* CHAMPION AND RESERVE RIDDEN PINTO HORSE  
Winners from classes 2402, 2404 & 2405 to be judged. 2nd placegetter to champion to be judged alongside the remaining winners for Reserve.
- \*\*\*\* NATIONALS SUPREME CHAMPION RIDDEN PINTO  
Champion Ridden Pinto Pony and Champion Ridden Pinto Horse to be judged.
- \*\*\*\* NIPC SUPREME CHAMPION RIDDEN PINTO  
Champion Ridden Pinto Pony and Champion Ridden Pinto Horse to be judged.  
Rug sponsored by Canter for Cancer

**ATTENTION PINTO COMPETITORS  
2024 DOUBLE SHOW CONFIRMED!**

X

**NZNH&PS Assoc Inc. X NI Pinto Champs - DOUBLE SHOW  
Double Qualifier for Land Rover Horse of the Year 2024**

# Musical Pas De Deux

Kindly Sponsored by Horsewyse Saddlery



Free entry; both ponies and riders must be named on entry. Sponsored prizes, & ribbons to 5th place.

Open to ponies and riders already entered in the show (all ridden sections); who are not entered in the Eastdale Diva Memorial.

The class is for a pair of ponies in optional fancy dress, to perform a 'mirrored' 2,5 minute (approx) free workout to music. (Arena 30m x 40m).

Music to be supplied on a Memory stick, with name on it; and an optional brief written 'story' of the performance, to be given to the commentator. – Stick and story by 2:00pm please.

Class will be limited to the first 8 pairs entered, (with a possible "wait list").

To be judged on the following:

- 10 points – Suitability of music
- 20 points - Artistic Interpretation
- 10 points – Matching of pair
- 20 points – Synchronisation of the movements
- 20 points – Overall Impression, and the expression of the performance
- 80 points TOTAL (2 x Judges)

**Thursday, 25 January 2024**

**CJ NEWLAND LOGGING - Ring 2**

**03:00 PM**

2450 Musical Pas De Duex - pair of ponies musical performance, Free entry.  
Ribbons to 5th place.

# First Ridden Ponies (HOYQ)

Kindly sponsored by Maria Gobbie Photography



Entry Fee: \$14.00 per Class PM: \$30, 22, 18 Ribbons to 5th place.

Entry Fee for Title (Class 4011) \$20 PM: \$80, \$60, \$45, \$30 Sashes to 5th (one pony/one rider in Title)

Ponies must be 138cm and under, riders under 10 years as at 1 Aug 2023.

A First Ridden Pony must have excellent manners & temperament which is of primary importance; judged on 60% Safeness, Suitability & Temperament, 40% Conformation & Paces.

A single rein bridle only, no spurs, and competitors may only compete in this section for a maximum of two seasons as per RAS Rules.

Ponies will only walk and trot in company but may be asked to canter in their individual shows.

Riders in the First Ridden section may not ride in any other ridden section in this show except a Breed Section First Ridden class.

A Novice First Ridden pony is not to have won more than 5 wins in First Ridden classes.

Riders may ride up to two ponies in this section in different classes but note that the combination must have competed in a minimum of 2 previous classes if entering the National Title class.

**Thursday, 25 January 2024**

**LAWRENCE RACING - Ring 3**

**08:30 AM**

2500 Best Presented First Ridden Pony & Rider

2501 Novice First Ridden Pony 0-5 Wins

2502 Open First Ridden Pony not exceeding 128cm

2503 Open First Ridden Pony over 128cm and not exceeding 138cm (HOY Qualifier)

\*\*\*\* CHAMPION & RESERVE CHAMPION FIRST RIDDEN PONY.

*To be judged from winners of classes 2501, 2502 & 2503. 2nd placed First Ridden Pony to Champion to be judged alongside remaining winners for Reserve Champion. Winner to receive Moffet Family Trophy.*

2504 Novice Paced and Mannered First Ridden Pony 0 - 5 wins.

2505 Open Paced And Mannered First Ridden Pony

2506 Novice Rider (First Ridden Section) 0-5 wins

2507 Open Rider (First Ridden Section) 8 years & under

2508 Open Rider (First Ridden Section) 9 years

\*\*\*\* CHAMPION & RESERVE CHAMPION FIRST RIDDEN RIDER

*Winners of classes 2506, 2507 & 2508 to be judged. 2nd placed rider to champion to be judged alongside winner for Reserve. Winner to receive the Calder Family Trophy. Special Sashes to 5th place.*



- 2509 NZRP First Ridden Pony Class - ponies registered with the NZ Riding Pony Society.  
Ponies registered with the NZ riding Pony Society. Registration number to be shown on  
2510 National First Ridden Pony Title (not HOYQ) \$20.00 PM: \$ 80, 60, 40, 20

*Exhibits will work on the ring then present one at a time & do a set workout- One pony/one rider. Combination to have competed in a minimum of 2 previous classes in section. Winner to receive Gala Equine Dress Rug, Garland, Sash & Booth Family Trophy.*





# Ridden NZ Gypsy Cobs (HOYQ)

Kindly Sponsored by New Zealand Gypsy Cob Association



## NZ Gypsy Cob Association Inc

Conditions of entry: This is a qualifying show for the Gypsy Cob Section at HOY  
This section is for Pure or Part bred Gypsy Cob Horses only. Horses MUST be registered & the owner a financial member of the NZ Gypsy Cob Association Incorporated at close of entries. Registration/Membership forms are available on the NZGCA website, or contact the secretary@nzgca.co.nz

NZGCA Performance Cards must be carried when competing, at all times

Exhibitor numbers are to be supplied by the competitor; (see Rules of the Show).

Age of Horse, Rider/Handler as at 1st August 2023.

Ridden Horses must be four (4) years old or over (no Youngstock in ridden classes).

Height Certificates are not required (unless also competing in another Section with Height-restricted classes)

All riders must wear protective head gear (see Rules of the Show)

Colts / Stallions (see Rules of the Show); no stallions in Lead Rein or First Ridden classes.

Part bred Gypsy Cobs may be shown in either a 'natural' style (untrimmed), or plaited/hogged and trimmed as a typical show horse.

**Thursday, 25 January 2024**

**LAWRENCE RACING - Ring 3**

**10:45 AM**

### **RIDDEN GYPSY COBS (follows Led Arabians)**

2600 Best Presented Pure or Partbred

2601 Novice Purebred Gypsy Cob, 0-5 wins

2602 Novice Partbred Gypsy Cob, 0-5 wins

2603 Open Purebred Gypsy Cob

2604 Open Partbred Gypsy Cob

\*\*\*\* CHAMPION & RESERVE RIDDEN PUREBRED GYPSY COB

*Judged from winners of classe 2601 & 2603. 2nd placegetter to the Champion to be judged alongside remaining winners for Reserve.*

\*\*\*\* CHAMPION & RESERVE RIDDEN PARTBRED GYPSY COB

*Judged from winners of classe 2602 & 2604. 2nd placegetter to the Champion to be judged alongside remaining winners for Reserve.*

2605 Best Paced & Mannered Purebred Gypsy Cob

2606 Best Paced & Mannered Partbred Gypsy Cob

# Side Saddle

Kindly sponsored by The New Zealand Side Saddle Association



Entry Fee: \$14.00 per Class PM: \$30, 22, 18 Ribbons to 5th place.

**Thursday, 25 January 2024**

**LAWRENCE RACING - Ring 3**

**01:00 PM**

- 2650 Best Turned Out
- 2651 Concours D Elegance, Most elegant combination of Horse/Pony and Rider (to be judged at the walk only)
- 2652 Best Side Saddle Mount
- 2653 Best Mannered Side Saddle Mount
- 2654 Best Paced Side Saddle Mount
- \*\*\*\* CHAMPION & RESERVE CHAMPION SIDE SADDLE HORSE / PONY  
*To be judged from the winners of classes 2651, 2652, 2653 & 2654. Second placed horse/pony to the champion to be judged alongside the remaining winner for Reserve*

## Ridden Golden Horses

Kindly sponsored by The Honey Trap

<https://thehoneytrap.co.nz/>



Entry Fee: \$10.00 per Class PM: \$20, 15, 12. Ribbons to 5th place.

Stallions & colts must display a visual (S) badge on both sides of the bridle, and handler must wear Stallion armbands, and a vest outside of the ring.

Horses do not need to be registered- but must be eligible for registration- Palomino, Buckskin, Cremello, & Perlino.

Competitors in height-restricted classes (Horses & Ponies) must carry a RAS Height Certificate

(See also Pony Musical Pas De Deux Thursday-Ring 2 – 3.00pm)

**Thursday, 25 January 2024**

**LAWRENCE RACING - Ring 3**

**02:00 PM**

2700 Best Presented Golden Pony/Horse and Rider

2701 Best Novice Pony/Horse 0-5 wins

2702 Best Golden Pony 148cm & under. (Must have a RAS Height Certificate)

2703 Best Golden Horse over 148cm. (Must have a RAS Height Certificate)

2704 Best Paced and Mannered Golden Horse/Pony

\*\*\*\*

CHAMPION & RESERVE CHAMPION RIDDEN GOLDEN HORSE

Winners classes 2701, 2702 & 2703 to be judged. The 2nd placegetter to the Champion to be judged alongside remaining winners for Reserve.

# Ridden Arabians

Kindly sponsored by Jo Lohead & Supported by New Zealand Arabian Horse Society



Entry Fee: \$10.00 per Class PM: \$20, 15, 12. Ribbons to 5th place.

Only Purebred, Anglo or Derivative Arabian Horses with a minimum of 12.5% Arabian blood that are registered with the NZAHS (Inc) are eligible to compete in these classes. Proof of registration (a photocopy of the registration certificate must accompany the entry form) and must be produced on show day if requested by the steward. All classes are conducted under the NZAHS Rules for Judging & Showing Arab Horses in conjunction with the RAS rules, Regulations and By-laws. Classes may be combined if insufficient entries. Stallions & colts must display a visual (S) badge on both sides of the bridle, and rider (17 years & over) must wear Stallion armbands, and a vest outside of the ring. (See also Pony Musical Pas De Deux Thursday-Ring 2 – 3.00pm)

**Thursday, 25 January 2024**

**LAWRENCE RACING - Ring 3**

**03:45 PM**

## **RIDDEN ARABIANS (follows Ridden Gypsy Cobs)**

2800 Best Presented Purebred or Derivative Ridden Arabian

2801 Novice Ridden Purebred or Derivative Arabian 0-5 wins

2802 Open Ridden Purebred Arabian Stallion Mare or Gelding

2803 Open Ridden Derivative Arabian Stallion Mare or Gelding

**\*\*\*\*** CHAMPION & RESERVE CHAMPION PUREBRED OR DERIVATIVE RIDDEN ARABIAN

*to be judged from the winners of classe 2801, 2802 & 2803. 2nd placegetter to the Champion to be judged alongside the remaining winners for Reserve.*

2804 Paced & Mannered Purebred or Derivative Arabian

2805 Costume Class - ridden (50% costume 50% Manners & Performance )  
*Open to Purebred or Derivative Arabians. Awards to be presented in the Presentation Arena.*



# Working Hunter & Hunter Jumping Horses (HOYQ)

Kindly sponsored by VS Equine



Entry Fee: \$14.00 per Class PM: \$30, 22, 18 Ribbons to 5th place.

All stallions and colts must wear a bit and have a visible 'S' badge on both sides of the bridle, and handler/rider (17 yrs & over) must wear Stallion armbands, and a stallion vest outside of the ring.

Champions & Reserves to be awarded in the Presentation Arena.

RAS Height Certificates must be carried & available on request.

**Thursday, 25 January 2024**

**ZIP PLUMBING PLUS - CARTERTON - Ring 5**

**08:30 AM**

## **WORKING HUNTER**

2900 Novice Working Hunter Horse, 0-5 wins

2901 Open Working Hunter Horse, over 148cm & not exceeding 163cm

2902 Open Working Hunter Horse, over 163cm

\*\*\*\*

CHAMPION & RESERVE CHAMPION WORKING HUNTER HORSE

*Judged from highest scores in open classes 2901 & 2902. 2nd placed horse to champion to be judged alongside other winner for Reserve. Winner to receive Gala Equine Rug & the 'Carlton Extreme Edition' Working Hunter Trophy.*

## **HUNTER JUMPING - to follow on**

2903 Best Young Rider 12 to 20 years over fences (mounted on a Horse)

2904 Best Rider 21 years and over, over fences

2905 Novice Hunter 0-5 wins

2906 Lady's Hunter over fences, judged on type to be ridden by a lady or a gentlemen  
*Enter Class 2906 or 2907, not both.*

2907 Gentleman's Hunter over fences, judged on type to be ridden by a lady or a gentleman

*Enter Class 2906 or 2907, not both.*

2908 Open Hunter over fences, over 148cm & not exceeding 163cm

2909 Open Hunter over fences, over 163cm

\*\*\*\*

CHAMPION AND RESERVE CHAMPION HUNTER JUMPING HORSE

*to be judged from the highest score in classes 2908 & 2909. The 2nd horse to the champion to be judged alongside the other winners for Reserve. Winner to receive a Gala Equine Dress Rug, and Sash.*

# Working Hunter & Hunter Jumping Ponies

Kindly sponsored by VS Equine



Entry Fee: \$14.00 per Class PM: \$30, 22, 18 Ribbons to 5th place.

All stallions and colts must wear a bit and have a visible 'S' badge on both sides of the bridle, and handler/rider (14 years & over) must wear Stallion armbands, and a stallion vest outside of the ring. Champions & Reserves to be awarded in the Presentation Arena.

(See also Pony Musical Pas De Deux Thursday-Ring 2 – 3.00pm)

**Thursday, 25 January 2024**

## **ZIP PLUMBING PLUS - CARTERTON - Ring 5**

**12:30 PM**

2950 Novice Working Hunter Pony 0-5 wins

2951 Open Working Hunter Pony not exceeding 138cm

2952 Open Working Hunter Pony over 138cm and not exceeding 148cm

\*\*\*\*

CHAMPION AND RESERVE CHAMPION WORKING HUNTER PONY

*Judged from highest score in Open Classes 2951 & 2952. 2nd pony to the Champion to be judged alongside the other winner for Reserve. Winner to receive a*

Sash, a

*Gala Equine dress Rug & the 'Willowburn Hocus Pocus' Working*

*Pony Hunter*

Trophy

## **PONY HUNTER JUMPING - to follow on**

2953 Best Rider over fences 14yrs and under

2954 Best rider over fences 15 & 16 yrs

2955 Novice Hunter pony over fences, not exceeding 148cm 0-5 wins

2956 Open Hunter pony over fences not exceeding 138cm

2957 Open Hunter pony over fences over 138cm and not exceeding 148cm

\*\*\*\*

CHAMPION AND RESERVE CHAMPION HUNTER JUMPING PONY

*to be judged from the highest score in classes 2956 & 2957. 2nd pony to the Champion to be judged alongside the other winner for Reserve. The winner to receive a Gala Equine Dress Rug, & Sash.*



## Hacks over 158cm (HOYQ)

Kindly sponsored by Forbes & Co



### About Forbes & Company

Blair's father Eric was the first to take up his leather working tools as an apprentice to saddlery firm Thompson and Son in Gisborne in 1938. His career was disrupted in 1941 by his service overseas during WWII in Radar operations in the British Navy before he returned to his trade in Gisborne.

[Read More](#)

### Contact Us

T: **06 8787830**

F: 06 8787830

E: [sales@forbesco.co.nz](mailto:sales@forbesco.co.nz)

111 Maraekakaho Road  
Stortford Lodge  
Hastings, 4153  
Hawkes Bay  
New Zealand



Entry Fee: \$14.00 per Class PM: \$30, 22, 18 Ribbons to 5th.

## Friday, 26 January 2024

### GALA EQUINE - Ring 1

**08:30 AM**

3000 Novice Hack over 158cms 0-2 wins

3001 Novice Hack over 158 cms 0-5 wins

\*\*\*\*

CHAMPION & RESERVE CHAMPION NOVICE HACK (HOY QUALIFIER)

*To be judged from winners of classes 3000 & 3001. Second placed horse to the Champion to be judged alongside the remaining winner for Reserve Champion.*

3002 Novice Paced and Mannered Hack over 158cms. 0 - 5 wins.

3003 Open Lady's Hack judged on type. To be ridden by lady or a gentleman.  
*Winner receives the Caygill Rosebowl.*

3004 Open Gentleman's Hack judged on type. To be ridden by a lady or a gentleman.

3005 Open Hack over 158cm and not exceeding 163cm

3006 Open Hack over 163cm

\*\*\*\*

CHAMPION & RESERVE CHAMPION OPEN HACK (HOY QUALIFIER)

*To be judged from winners of classes 3005 & 3006.*

*Second placed Horse to the Champion to be judged alongside the remaining winners for Reserve*

3007 Open Paced and Mannered Hack

*Winner required for the Paced & Mannered Horse Championship in Ring 1 at 2:00 pm.*

# Saddle Hunter over 148cm (HOYQ)

Kindly sponsored by Shawn & Megan Hawkins



Entry Fee: \$14.00 per Class PM: \$30, 22, 18 . Ribbons to 5th place.

Hunters shown under saddle should show conformation, quality, have substance, be active and well-mannered with strong even paces. Will NOT be asked to jump in this section but MAY be called upon to gallop. Open to Saddle Hunter horses over 148cm.

**Friday, 26 January 2024**

## **GALA EQUINE - Ring 1**

**10:00 AM**

3100 Novice Saddle Hunter 0-2 wins

3101 Novice Saddle Hunter 0 - 5 wins

\*\*\*\* CHAMPION & RESERVE CHAMPION NOVICE SADDLE HUNTER (HOY QUALIFIER)

*To be judged from winners of classes 3100 & 3101. Second placed Novice Saddle Hunter to the Champion to be judged alongside the remaining winner for Reserve Champion.*

3102 Novice Paced & Mannered Saddle Hunter over 148cm. 0-5wins.

3103 Open Lady's Saddle Hunter judged on type. To be ridden by a lady or a gentleman

3104 Open Gentleman's Saddle Hunter judged on type. To be ridden by a lady or a gentleman.

3105 Open Saddle Hunter over 148cm and not exceeding 163cm

3106 Open Saddle Hunter over 163cm

\*\*\*\* CHAMPION & RESERVE CHAMPION OPEN SADDLE HUNTER (HOY QUALIFIER)

*To be judged from winners of classes 3105 & 3106. Second placed Saddle Hunter to the Champion to be judged alongside the remaining winners for Reserve*

3107 Open Paced and Mannered Saddle Hunter

*Winner required for the Paced & Mannered Horse Championship in Ring 1 at 2:00 pm.*



## Riding Horses over 148cm (HOYQ)

Kindly sponsored by Viv & Jordaan Aplin



**Jordaan Aplin  
Qualified Master Farrier  
available Dannevirke,  
CHB and Hastings  
Booking essential ...**

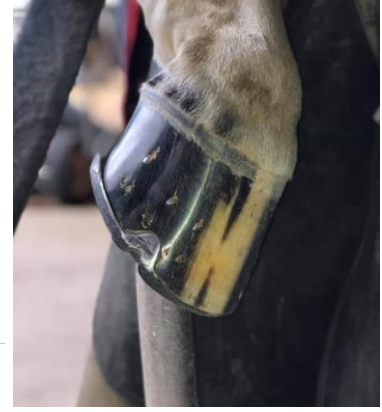

Entry Fee: \$14.00 per Class PM: \$30, 22, 18 . Ribbons to 5th place.

The Riding Horse is over 148cm, and is a sound quality show horse with presence, slightly less elegance & gaiety but more bone and substance than a Show Hack. It is not as heavy as a Saddle Hunter; with strong even paces. It has excellent Conformation, manners and temperament and is capable of carrying a lady or gentleman rider pleasantly over longer journeys than a Show Hack. May be required to gallop.

**Friday, 26 January 2024**

**GALA EQUINE - Ring 1**

**12:00 PM**

3200 Novice Riding Horse 0-2 wins

3201 Novice Riding Horse 0-5 wins

\*\*\*\* CHAMPION & RESERVE CHAMPION NOVICE RIDING HORSE (HOY QUALIFIER)

*To be judged from winners of classes 3200 & 3201. Second placed Novice Riding Horse to the Champion to be judged alongside the remaining winner for Reserve Champion.*

3202 Novice Paced & Mannered Riding Horse over 148cms. 0-5 wins

3203 Open Lady's Riding Horse judged on type. To be ridden by a lady or a gentleman.

3204 Open Gentleman's Riding Horse judged on type. To be ridden by a lady or a gentleman.

3205 Open Riding Horse over 148cm and not exceeding 163cm

3206 Open Riding Horse over 163cm

\*\*\*\* CHAMPION & RESERVE CHAMPION OPEN RIDING HORSE (HOY QUALIFIER)

*To be judged from winners of classes 3205 & 3206. Second placed Riding Horse to the Champion to be judged alongside the remaining winners for Reserve Champion.*

3207 Open Paced and Mannered Riding Horse

*Winner required for the Champion Paced & Mannered Horse in Ring 1 at 2:00 pm.*

# Champion & Reserve Paced & Mannered Saddle Horse

Kindly sponsored by Shirley Hyland in loving memory of Chrissie Beatson



Friday, 26 January 2024

**GALA EQUINE - Ring 1**

**02:00 PM**

\*\*\*\*

CHAMPION & RESERVE CHAMPION PACED & MANNERED SADDLE HORSE  
Winners of classes 3007 (Hack), 3107 (Saddle Hunter), 3207 (Riding Horse), & 3307 (Park Hack) to be judged. 2nd placed horse to Champion to be judged alongside remaining winners for Reserve Champion. Winner to receive the Ascot Rose Trophy and sash.

## THE GLENTULLOCK MEMORIAL SHOW HORSE PENTATHLON

*“Glentullock was a special horse who won numerous Saddle Hunter Championships. He flew to Australia 3 times and won the Large Hunter Trans-Tasman Equestrian Show Horse championship in 2012, 2010 and was Reserve in 2009, which was a magnificent record to win in Australia with Australian Judges. He also won the NZ National Saddle Hunter title 9 years in succession, at this show. This class is in memory of a very special show horse, who had a big personality, fabulous temperament and an outstanding showing career.”*



Winner to receive the Glentullock Memorial Trophy, kindly presented by Dorothy Lennard; Dress Rug, Sash and Glentullock Memorial Garland.

The Highest placed NZ bred horse will receive the Grant Family Perpetual Trophy

All divisions of Saddle Show Horses eligible

This is a Pentathlon to be judged by a panel of 4 Judges

Judges will score each horse in each of Conformation, Type & Quality (under saddle and stripped), Paces & Movement, Manners & Attitude, & Workout; with the points collated

Horses will work on the circle, then perform a set workout:

Judge 1. Assessment of conformation under saddle, trueness to type (Park Hack, Hack, Riding Horse, Hunter) at the Halt & in the movement

Judge 2. Assessment of Paces & Movement: quality and regularity of paces, to include a good walk, lengthened trot & canter, in-hand gallop

Judge 3. Assessment of Manners, attitude, transitions and obedience

Judge 4. Assessment of the Workout: quality of work, execution of the movements, overall impression

All 4 Judges. In Hand Assessment of conformation and overall quality

Under Saddle -

30 – Conformation & type

30 – Paces & Movement

30 – Manners & Attitude

30 – Workout

120 Pts

In Hand -

Conformation (30 per Judge)

120 Pts

240 pts = TOTAL

**Friday, 26 January 2024**

**GALA EQUINE - Ring 1**

**03:30 PM**

- 3251 The GLENTULLOCK MEMORIAL Show Horse Pentathlon  
*Winner to receive Glentullock Memorial Trophy, Dress Rug, Sash and Garland.  
 Competitors in this class are required to give a brief biography and profile information of their horse to the announcer by 2.00pm before class starts.*



# Junior Fashion On Show

Kindly sponsored by Narelle McCormack – Sothebys International Realty



The class will be limited to 20 competitors in total, in 2 x age groups – 12 years & under, & 13 to 16 years as at 1st August 2023

Judged all together in one class, with 2 sets of placegetters according to age group. Dress is to be "age appropriate".

EF \$20 PM \$80, \$60, \$45, \$30 Sashes to 5th place Judges will be 2 x guest judges.

Competitors are to enter the Presentation Arena at 5.00pm leading their pony, with a groom on standby, as one class.

The Judges will assess the turnout of the pony and the overall 'picture' of handler and pony as a unit.

Then the grooms will hold the ponies while the competitors will come forward together to parade for the Judges and audience, where the style, flair and appeal of the competitor's outfit & accessories will be judged.

The competitor's number is to be worn on the wrist.

**Friday, 26 January 2024**

**Presentation Arena**

**05:00 PM**

3252 Junior Fashion on Show

*The class will be limited to 20 x competitors in 2 groups: 12 & under, 13 to 16 years, as at 1st August 2023.*



# Park Hacks over 148cm and not exceeding 158cm (HOYQ)

Kindly sponsored by Equissage NZ Kylie Ebbett



Entry Fee: \$14.00 per Class PM: \$30, 22, 18 . Ribbons to 5th place.  
Open to Park Hack horses over 148cm but not exceeding 158cm.

**Friday, 26 January 2024**

**CJ NEWLAND LOGGING - Ring 2**

**08:30 AM**

3300 Novice Park Hack 0-2 wins

3301 Novice Park Hack 0-5 wins

\*\*\*\*

CHAMPION & RESERVE CHAMPION NOVICE PARK HACK (HOY QUALIFIER)

*To be judged from winners of classes 3300 & 3301.*

*Second placed Novice Park Hack to the Champion to be judged alongside the remaining winner for Reserve Champion.*

3302 Novice Paced & Mannered Park Hack over 148cm and not exceeding 158cm. 0-5 wins.

3303 Open Lady's Park Hack Judged on type. To be ridden by a lady or a gentleman.

3304 Open Gentleman's Park Hack Judged on type. To be ridden by a lady or a gentleman.

3305 Open Park Hack over 148cm and not exceeding 153cm

3306 Open Park Hack over 153cm and not exceeding 158cm

\*\*\*\*

CHAMPION & RESERVE CHAMPION OPEN PARK HACK (HOY QUALIFIER)

*To be judged from winners of classes 3305 & 3306. Second placed Park Hack to the Champion to be judged alongside the remaining winners for Reserve Champion.*

3307 Open Paced and Mannered Park Hack

*Winner required for the Paced & Mannered Horse Championship in Ring 1 at 2:00 pm.*

# Saddle Hunter Ponies

Kindly sponsored by Rauriki Charolais



Entry Fee: \$14.00 per Class PM: \$30, 22, 18 Ribbons to 5th place.

Saddle Hunter Ponies shown under saddle should show conformation, quality, have substance, be active and well-mannered with strong even paces. Will NOT be asked to jump in this section but MAY be called upon to gallop. Open Saddle Hunter Ponies under 148cm.

**Friday, 26 January 2024**

**CJ NEWLAND LOGGING - Ring 2**

**10:30 AM**

## **SADDLE HUNTER PONIES NOT EXCEEDING 128CMS**

3400 Novice Saddle Hunter Pony not exceeding 128cm. 0-2 wins

3401 Novice Saddle Hunter Pony not exceeding 128cm. 0-5 wins

\*\*\*\*  
CHAMPION AND RESERVE CHAMPION NOVICE SADDLE HUNTER PONY NOT EXCEEDING 128CM (HOY QUALIFIER)

*To be judged from winners of classes 3400 & 3401. Second placed Novice Saddle Hunter Pony to the Champion to be judged alongside the remaining winner for Reserve Champion.*

3402 Novice Paced & mannered Saddle Hunter Pony not exceeding 128cm. 0-5 wins

3403 Open Saddle Hunter Pony not exceeding 123cm

3404 Open Saddle Hunter Pony over 123cm and not exceeding 128cm

\*\*\*\*  
CHAMPION & RESERVE CHAMPION OPEN SADDLE HUNTER PONY NOT EXCEEDING 128 CM (HOY QUALIFIER)

*To be judged from winners of classes 3403 & 3404. Second placed Saddle Hunter Pony to the Champion to be judged alongside the remaining winner for Reserve Champion.*

3405 Open Paced & Mannered Saddle Hunter Pony not exceeding 128cm

*Winner required for the judging of Champion Paced & Mannered Saddle Hunter Pony in Ring 2.*

## **SADDLE HUNTER PONIES over 128cm and not exceeding 138cm**

3406 Novice Saddle Hunter Pony over 128cm and not exceeding 138cm. 0-2 wins

3407 Novice Saddle Hunter Pony over 128cm and not exceeding 138cm. 0-5 wins

\*\*\*\*  
CHAMPION & RESERVE CH NOVICE SADDLE HUNTER PONY OVER 128CM AND NOT EXCEEDING 138CM (HOY QUALIFIER)

*To be judged from winners of classes 3406 & 3407. Second placed Novice Saddle Hunter Pony to the Champion to be judged alongside the remaining winner for Reserve Champion.*

3408 Novice Paced & mannered Saddle Hunter Pony 0-5 wins over 128cm and not exceeding 138cm

3409 Open Saddle Hunter Pony over 128cm and not exceeding 133cm

3410 Open Saddle Hunter Pony over 133cm and not exceeding 138cm

\*\*\*\*  
CHAMPION & RESERVE CHAMPION OPEN SADDLE HUNTER PONY OVER 128CM AND NOT EXCEEDING 138CM (HOY QUAL)

*To be judged from winners of classes 3409 & 3410. Second placed Novice Saddle Hunter Pony to the Champion to be judged alongside the remaining winner for Reserve Champion.*

3411 Open Paced & Mannered Saddle Hunter Pony over 128cm and not exceeding 138cm

*Winner required for the judging of Champion Paced & Mannered Saddle Hunter Pony in Ring 2 at end of classes.*

**SADDLE HUNTER PONIES OVER 138CM AND NOT EXCEEDING 148CM**

3412 Novice Saddle Hunter Pony over 138cm and not exceeding 148cm. 0-2 wins

3413 Novice Saddle hunter Pony over 138cm and not exceeding 148cm. 0-5 wins

\*\*\*\*  
CHAMPION & RESERVE CH NOVICE SADDLE HUNTER PONY OVER 138CM & NOT EXCEEDING 148CM. (HOY QUAL)

*To be judged from winners of classes 3412 & 3413. Second placed Novice Saddle Hunter Pony to the Champion to be judged alongside the remaining winner for Reserve Champion.*

3414 Novice Paced & Mannered Saddle Hunter Pony 0-5 wins 138cm and not exceeding 148cm

3415 Open Saddle Hunter Pony over 138cm and not exceeding 143cm

3416 Open Saddle Hunter Pony over 143cm and not exceeding 148cm

\*\*\*\*  
CHAMPION & RESERVE CH OPEN SADDLE HUNTER PONY OVER 138CM AND NOT EXCEEDING 148CM (HOY QUALIFIER)

*To be judged from winners of classes 3415 & 3416. Second placed Saddle Hunter Pony to the Champion to be judged alongside the remaining winners for Reserve Champion.*

3417 Open Paced & Mannered Saddle Hunter Pony over 138 and not exceeding 148cm  
*Winner required for the judging of Champion Paced & Mannered Saddle Hunter Pony in Ring 2.*



# Champion & Reserve Champion Paced & Mannered Saddle Hunter Pony

*In loving memory of Rosewood Classic Fame*



**Friday, 26 January 2024**

**CJ NEWLAND LOGGING - Ring 2**

**01:30 PM**

\*\*\*\*

THE "ROSEWOOD CLASSIC FAME" CHAMPION & RESERVE CHAMPION PACED & MANNERED SADDLE HUNTER PONY

*Winners of Open Paced & Mannered Class 3405 ( 128cm & under) Class 3411 ( 138cm & over 128cm ) & Class 3417 ( 148cm & over 138cm ) to be judged. 2nd placegetter judged alongside for Res Champion.*

## NZRPS Sash for Saddle Ponies - to follow on

Kindly Sponsored by NZ Riding Pony Society



EF: \$14 PM: \$30, 20, 15. One Judge

Winner to receive the NZRP Society sponsored Sash; & place Ribbons to 5th place.

Open to Show ponies and Saddle Hunter ponies registered with the NZ Riding Pony Society.

Registration number to be shown on entry form, and carried in the Ring. To be judged 80% quality and conformation, 20% paces and manners, in the Ring. Saddles will be removed after working.

**Friday, 26 January 2024**

**CJ NEWLAND LOGGING - Ring 2**

**02:30 PM**

3451 NZ Riding Pony Society Sash Class for Ridden Ponies not exceeding 148cm.

*Winner to receive the NZRP Society sponsored Sash; & place Ribbons to 5th place.*

*Open to Show ponies and Saddle Hunter ponies registered with the NZ Riding Pony Society. Registration number to be shown on entry form, and carried in the Ring.*



# NZPBS Lady Dianna Isaac Memorial - to follow on

Kindly Sponsored by Pony Breeders Society of NZ & KS Show Horses



Entry Fee: \$20 Prizemoney: 1st \$100, 2nd \$50, 3rd \$25.

SPECIAL CLASS open to any ponies that have qualified in Pony Breeders of New Zealand ridden classes in the year leading up to the 2024 Show.

Open to all PBNZ registered ponies that are born on NZ soil and have been awarded a Pony Breeders Society NZ 1st or 2nd ridden sash within the previous year (at the time of the show) at another qualifying show.

The qualifying show must be stated on entry.

NB:- The owner or lessee of the entry must hold a current Pony Breeders Society of New Zealand membership. (PBNZ will check the eligibility of each entry).

Registered Saddle Hunter ponies and Show Ponies are eligible.

Lead Rein and First Ridden ponies ARE NOT eligible.

The pony must be ridden by a rider under the age of 17 years.

The class will be judged by at least 2 judges: on the circle first, then saddles will be removed for conformation judging. After re-saddling a small workout will be performed. Conformation = 60%; Paces & Manners = 40%.

NZPBS donate a Sash, plaque, and saddle blanket to the winner; and sashes to 6th place. KS Show Horses kindly sponsor the prize Money for this Memorial class.

**Friday, 26 January 2024**

## **CJ NEWLAND LOGGING - Ring 2**

3452 PBNZ Lady Dianna Isaac Memorial  
*PBNZ sash, saddle blanket and plaque to the winner.*

# Show Ponies (HOYQ)

128 & 138cm Kindly sponsored by Jenni Calver Professional Competition Grooming &  
148cm kindly sponsored by Gaylene Stanaway



Entry Fee: \$14.00 per Class PM: \$30, 22, 18 Ribbons to 5th place.

**Friday, 26 January 2024**

**LAWRENCE RACING - Ring 3**

**08:30 AM**

## SHOW PONIES NOT EXCEEDING 128CM

3500 Novice Show Pony not exceeding 128cms. 0-2 wins

3501 Novice Show Pony not exceeding 128cms. 0-5 wins

\*\*\*\* CHAMPION & RESERVE NOVICE SHOW PONY NOT EXCEEDING 128CM (HOY QUALIFIER)

*To be judged from winners of classes 3500 & 3501. Second placed Novice Show Pony to the Champion to be judged alongside the remaining winner for Reserve Champion.*

3502 Novice Paced & Mannered Show Pony not exceeding 128cm. 0-5 wins

3503 Open Show Pony not exceeding 123cm

3504 Open Show Pony over 123cm not exceeding 128cms.

\*\*\*\* CHAMPION & RESERVE CHAMPION OPEN SHOW PONY NOT EXCEEDING 128CM (HOY QUALIFIER)

*To be judged from winners of classes 3503 & 3504. Second placed Show Pony to the Champion to be judged alongside the remaining winner for Reserve Champion.*

3505 Open Paced & Mannered Show Pony not exceeding 128cm

*Winner required for the judging of Champion Paced & Mannered Show Pony in Ring 3.*

## **SHOW PONIES OVER 128CM & NOT EXCEEDING 138CM**

3506 Novice Show Pony over 128cms and not exceeding 138cms. 0-2 wins

3507 Novice Show Pony over 128cms and not exceeding 138cms. 0-5 wins

\*\*\*\*  
CHAMPION & RESERVE CHAMPION NOVICE SHOW PONY OVER 128CM AND NOT EXCEEDING 138CMS (HOY QUALIFIER)

*To be judged from winners of classes 3506 & 3507. Second placed Novice Show Pony to the Champion to be judged alongside the remaining winners for Reserve Champion.*

3508 Novice Paced & Mannered Show Pony over 128cm and not exceeding 138cm. 0-5 wins

3509 Open Show Pony over 128cms and not exceeding 133cm

3510 Open Show Pony over 133cm and not exceeding 138cm

\*\*\*\*  
CHAMPION & RESERVE CHAMPION OPEN SHOW PONY OVER 128CMS AND NOT EXCEEDING 138CM (HOY QUALIFIER)

*To be judged from winners of classes 3509 & 3510. Second placed Show Pony to the Champion to be judged alongside the remaining winner for Reserve Champion.*

3511 Open Paced & Mannered Show Pony over 128 and not exceeding 138cm

*Winner required for the judging of Champion Paced & Mannered Show Pony in Ring 3.*

## **SHOW PONY OVER 138CM AND NOT EXCEEDING 148CM**

3512 Novice Show Pony over 138cms and not exceeding 148cms. 0-2 wins

3513 Novice Show Pony over 138cms and not exceeding 148cms. 0-5 wins

\*\*\*\*  
CHAMPION & RESERVE CHAMPION NOVICE SHOW PONY OVER 138CM AND NOT EXCEEDING 148CM (HOY QUALIFIER)

*To be judged from winners of classes 3512 & 3513. Second placed Novice Show Pony to the Champion to be judged alongside the remaining winner for Reserve Champion.*

3514 Novice Paced & Mannered Show Pony over 138cm and not exceeding 148cm. 0-5 wins

3515 Open Show Pony over 138cm and not exceeding 143cm

3516 Open Show Pony over 143cm and not exceeding 148cm

\*\*\*\*  
CHAMPION & RESERVE CHAMPION OPEN SHOW PONY OVER 138CM AND NOT EXCEEDING 148CM (HOY QUALIFIER)

*To be judged from winners of classes 3515 & 3516. Second placed Show Pony to the Champion to be judged alongside the remaining winner for Reserve Champion.*

3517 Open Paced & Mannered Show Pony over 138cm and not exceeding 148cm  
*Winner required for the judging of Champion Paced & Mannered Show Pony in Lawrence*

*Racing - Ring 3 at end of classes.*

# Champion & Reserve Champion Open Paced & Mannered Show Pony

Kindly sponsored by Bloom Room Florists



Friday, 26 January 2024

**LAWRENCE RACING - Ring 3**

**11:00 AM**

\*\*\*\*

Champion & Reserve Champion Open Paced & Mannered Show Pony  
Winners of classes 3505, 3511 & 3517 to be judged. Second placed Show Pony to the  
Champion to be judged alongside the remaining winner for Reserve Champion. Winner  
to receive the Cooper Salver and sash.



# Pleasure Horse & Pony Ridden Classes (Qualifier)

Kindly sponsored by Leanne Morrison & Heather Shore



Entry Fee: \$10.00 per Class PM: \$20, 15, 12. Ribbons to 5th place.

Conditions of entry:

Combinations entered in the Pleasure section are NOT permitted to enter any other ridden section of the show, apart from the Pinto, and any other Breed sections. (if eligible).

Horses or Ponies that compete in Open Ridden sections at any show are not permitted to enter the Pleasure sections.

Please note: An Adult with a pony shall compete in the Hack section; a child with a Hack shall also compete in the Hack section.

Pleasure Horse/Pony means those animals that do not fit the mould of a show horse/pony.

We welcome any breed (eg: Appaloosas, Quarter Horses, Standardbreds, Clydesdale x) and colour. They should be an uncomplicated and genuine pleasure to ride and handle. While they may not possess the show quality conformation of a show horse/pony, they should in their own way be a delight to ride, with impeccable manners.

A pleasure mount is not an inexperienced mount with show quality conformation that is destined for the open show ring.

The Judging of the Supreme Pleasure Horse/Pony Turnout Award will take place in Lawrence Racing - Ring 3 after completion of classes 3600 & 3609.

These classes are qualifiers for Registered Competitors, but you do not have to be a registered member to compete in these classes.

Age of riders as at 1st August 2023

**Friday, 26 January 2024**

**LAWRENCE RACING - Ring 3**

**12:00 PM**

## **PLEASURE HORSES**

3600 Best Presented Pleasure Horse

*Winner is required for Judging of Supreme Pleasure Mount Turnout Award. Winner to receive a sash & Classic Beauty Smartest on Parade Trophy donated by Danielle & Madeline Leslie. Winners of classes 3600 & 3609 to be judged (after Pleasure Pony Turnout) Classic Beauty Supreme Pleasure Turnout Award (Hack & Pony winners to be judged)*

- 3601 Best Registered Pleasure combination Hack (open to members of NZEPHS only)  
*Ribbons to 3rd place sponsored by the NZ Equestrian Pleasure Horse Society*
- 3602 Best Trotting Horse
- 3603 Best Paced Horse
- 3604 Best Mannered Horse
- 3605 Best Combination Horse & Rider
- 3606 Horse most suitable for a beginner
- 3607 Best Rider, 30 years & under
- 3608 Best Rider, 31 years & over

\*\*\*\*  
 CHAMPION & RESERVE CHAMPION PLEASURE HORSE  
*Judged from winners of classes 3601, 3602, 3603, 3604, 3605 & 3606. Second placed horse to the  
 Champion to be judged alongside the remaining winners for Reserve Champion.*

**PLEASURE PONIES - to follow on**

- 3609 Best Presented Pleasure Pony  
*The Winner is required for the Judging of Supreme Pleasure Turnout Award.*
- 3610 Best Registered Pleasure Combination Pony (open to members of NZEPHS only)  
*Ribbons to 3rd place sponsored by the NZ Equestrian Pleasure Horse Society*
- 3611 Best Trotting Pony
- 3612 Best Paced Pony
- 3613 Best Mannered Pony
- 3614 Best Combination Pony & Rider
- 3615 Pony Most Suitable for A Beginner
- 3616 Best Rider 13 years and under
- 3617 Best Rider 14 to 16 years

\*\*\*\*  
 CHAMPION & RESERVE CHAMPION PLEASURE PONY  
*Judged from winners of classes 3610, 3611, 3612, 3613, 3614 & 3615. Second placed horse to the  
 Champion to be judged alongside the remaining winners for Reserve Champion*

# Lead Rein Classes (HOY)

Kindly sponsored by Lumberjack Logging



Entry Fee: Classes 3700 to 3707 \$14.00 per Class PM: \$30, 22, 18 Ribbons to 5th place.

Entry Fee: Title (Class 3708) \$20 PM: \$ 80, 60, 45, 30 Sashes to 5th (one pony/one rider in Title)

A Lead Rein pony should be safe and suitable, with a good front, even paces and not too wide for a small rider. They are judged on 60% safeness, temperament & suitability, and 40% paces & conformation. Riders 4 years & under 8 years, as at 1st August 2023. Ponies to walk and trot only, and not to exceed 128cm Lead rein to be attached to the cavesson noseband of a plain snaffle bridle, and to be led by an adult 14 years and over.

A Novice Lead Rein pony is not to have won more than 5 Lead Rein pony classes. See Ras Rule CDE 6 d

Lead Rein Riders may not compete in any other ridden section of this show except a Breed Lead Rein class. Riders may ride up to two ponies in this section in different classes but note that the combination must have competed in a minimum of 2 previous classes if entering the National Title class.

**Friday, 26 January 2024**

**KB FORD - Ring 4**

**09:30 AM**

- 3700 Best presented Lead Rein Pony and Rider
- 3701 Novice Lead Rein Pony not exceeding 128cms. 0-5 wins
- 3702 Open Lead Rein Pony not exceeding 123cm
- 3703 Open Lead Rein Pony over 123cm and not exceeding 128cm
- \*\*\*\* CHAMPION & RESERVE CHAMPION LEAD REIN PONY (HOY QUALIFIER)  
To be judged from the winners of classes 3701, 3702 & 3703. Second placed Lead Rein Pony to the Champion to be judged alongside the remaining winner for Reserve Champion.
- 3704 Open Paced & Mannered Lead Rein Pony  
Winner receives the Sunnyridge Astralight Memorial Trophy

**RIDER CLASSES kindly sponsored by AURUM ESPRESSO COFFEE ROASTERY**

3705 Best Rider 4 & 5 years

3706 Best Rider 6 & 7 years

\*\*\*\*

CHAMPION & RESERVE CHAMPION LEAD REIN RIDER

*Winner to receive a sash and the Jorjia Weck Trophy. To be judged from the winners of classes 3705 & 3706. Second placed Rider to be the Champion to be judged alongside the remaining winner for Reserve Champion*

3707 NZRP Lead Rein Unity - ponies registered with the NZ Riding Pony Society.

*Registration number to be shown on entry form and carried in the Ring. Judged on RAS Lead Rein criteria as above, on the circle only – no workout. A Sponsored NZRP Rosette to the winner.*

3708 NATIONAL LEAD REIN PONY TITLE ( This is not a HOY Qualifier)

*Exhibits will work on the circle, then present one at a time & do a set workout. One pony/one rider. Combination to have competed in a minimum of 2 previous classes. Winner to receive Gala Equine Dress Rug, Sash, Garland & Fritter Factory Trophy.*



Produly Supported by

grassroots<sup>®</sup>  
trust







## NZ National Title Challenge Classes - Horses (non HOYQ)



Entry Fee: \$20 Prize money: \$80, 60, 45, 30 Sashes to 5th.

ENTRY in these CHAMPIONSHIP CLASSES is restricted to those exhibits which have competed in at least two Lead up classes during the 2024 Show.

One horse/one rider

Title Classes to be a free workout, and must show walk/trot/canter on both reins and some lengthened Trot and Canter. Saddle Hunters and Riding Horses to include a gallop,

Arena size 55x45m

The workout must not exceed 2 minutes, or it will be stopped. Riders must finish with a halt in front of the judges before leaving arena.

Winners of each Title to receive a Gala Equine Dress Rug, Garland, Sash and trophy.

**Saturday, 27 January 2024**

### **GALA EQUINE - Ring 1**

**08:30 AM**

4000 Riding Horse over 148cm  
Winner receives the Concrete Bindings Perpetual Cup.

#### **Times given are approximate - classes to follow on**

4001 Saddle Hunter over 148cm  
Winner receives the Margaret Gilliland Silver Tray.

4002 Hack over 158cm  
Winner receives the Lennard Family Tray.

4003 Park Hack over 148cm and not exceeding 158cm  
Winner receives the L&F Webb Rosebowl.

## NZ National Title Challenge Classes - Ponies (non HOYQ)



Entry Fee: \$20 Prize money: \$80, \$60, \$45, \$30. Sashes to 5th.

ENTRY in these CHAMPIONSHIP CLASSES is restricted to those exhibits which have competed in at least two Lead up classes during the 2024 show. One pony/one rider.

Title Classes to be a free workout, and must show walk/trot/canter on both reins and some lengthened Trot and Canter. Saddle Hunter Ponies to include a gallop. The workout must not exceed 2 minutes or it will be stopped.

Arena size 50x40m

Riders must finish with a halt in front of the judges before leaving the arena.

Winners of each section to receive a Gala Equine Dress Rug, Garland, Sash, and trophy. Classes to follow on:

**Saturday, 27 January 2024**

**CJ NEWLAND LOGGING - Ring 2**

**08:30 AM**

### **National Show Pony Titles**

- 4100 Show Pony not exceeding 128cm  
*Winner receives the Sixtus Family Trophy*
- 4101 Show Pony over 128cm and not exceeding 138cm  
*Winner receives the Dora Nelson Trophy*
- 4102 Show Pony over 138cm and not exceeding 148cm  
*Winner receives the Edgecombe Salver.*

### **National Saddle Hunter Pony Titles**

- 4103 Saddle Hunter Pony not exceeding 128cm  
*Winner receives the Rankin Family Trophy*
- 4104 Saddle Hunter Pony over 128cm and not exceeding 138cm  
*Winner receives the Greenlee Chippendale Salver.*
- 4105 Saddle Hunter Pony over 138cm and not exceeding 148cm  
*Winner receives the Kirkwood Marcus Silver Salver*

# NZ National Title Challenge Pleasure Classes

Kindly Sponsored by the NZ Equestrian Pleasure Society & Heather Shore



Entry Fee: \$20 Prize money: \$80, \$60, \$45, \$30. Sashes to 5th.

ENTRY in these CHAMPIONSHIP CLASSES is restricted to those combinations which have competed in at least two Lead up classes during this 2024 show.

Open to registered NZ Equestrian Pleasure combinations, who have Qualified by winning either 1 x Champion, 2 x Reserve Champions, or 5 x first places at A&P or NZE Pleasure Shows since 1st August 2023.

The Title Classes work out will be supplied and available on the NZEPS page 2wks before show

Ring size 50x40m

Winners of each Title to receive a NZ Equestrian Pleasure Society Dress Rug, Garland & Sash.

**Saturday, 27 January 2024**

**LAWRENCE RACING - Ring 3**

**08:30 AM**

- 4200 Champion of Champions Pleasure Horse  
*Winner to receive the National Horse and Pony Show Champion of Champions Pleasure Horse" Trophy, Rug, Garland & Sash.*
- 4201 Champion of Champions Pleasure Pony  
*Winner to receive the National Horse and Pony Show Champion of Champions Pleasure Pony" Trophy, Rug, Garland & Sash.*