

TE PUKE 118th

# A&P LIFESTYLE SHOW &

## SATURDAY 10th FEBRUARY, 2024

A&P Showgrounds Road, Paengaroa, Te Puke (opposite Kiwifruit sign/Maketu Rd)

### SCHEDULE & PROGRAMME

**GATE FEES – UNDER 5 FREE, CHILDREN \$2.00, PERSONS 13 & OVER \$10.00**

**FAMILY FEE (2 ADULTS/4 CHILDREN \$25)**

For more entry forms and schedules go to the website: [www.ras.org.nz](http://www.ras.org.nz)

(Shows - Mid Northern District) or Email The Secretary: [kimcawte@gmail.com](mailto:kimcawte@gmail.com)

**\*\*NEW FENCING COMPETITION, \*\*NEW MOTORKHANA DEMO,  
\*\* NEW MAX 60CM JUMP RING FOR ALL NOVICE HORSES & RIDERS,  
MECHANICAL BULL RIDES, TRACTOR PULLING COMPETITION,  
STRONGMAN & STRONGWOMAN COMPETITIONS, GUMBOOT THROWING  
FOR MEN, WOMEN & KIDS, FUN DOG RING, LAWN MOWER & GRASS  
KART RACING, HORSE & PONY RIDES, SHEARING, HOME INDUSTRIES,  
CATTLE & CALVES, PET CORNER & MUCH MORE**

**\*\*\*- Plus a variety of trade sites, entertainment, food & refreshments**

**- Eftpos machines at entry gates/No bar facilities**



## A&P LIFESTYLE SHOW

### EVENTS & ACTIVITIES PROPOSED TIMES:

7.00 am	Gates Open - Come visit the "Pet Corner"
9 am to 3 pm	Mechanical Bull Riding – Gold Coin donation please
From 9 am	NEW Fencing Competition
From 9 am	NEW MBoP Motorkhana Demonstration
9.20 am	Entries close for Miss & Master competitions
9.30 am	Hargreaves Trust Miss & Master A&P Te Puke
9.30 am	Miss Junior Te Puke & Master Junior Te Puke
10.00 am	Shearing (WITH WOMEN'S CLASS #7)
From 10 am	Fun Dog Ring (Enter on the Day)
From 10.00 am	Dairy Cattle & Calf Section (Dairy/Beef)
10.30 am	Strongman & Strongwoman Competitions
10.30 am	Horse Shoe Throwing Competition
10 am to 3 pm	Lawn Mower & Grass Kart Racing
•	3x during the day SHEEP RACING
11 am	Digger Competition (Enter on the Day)
11 am	Truck & Tractor Pulling Competition
On Display	Mini Club & Classic Cars
12.15 pm	<u>Official Opening</u>
12.25 pm	Hounds & Huntsman Parade in the main ring
From 12.35 pm	Ladies/Mens/Kids Gumboot Throwing Competition
All Day	Home Industries Fair (entries in 12 – 4 p.m. Friday)
All Day	Hargreaves Charitable Trust Children's Competition
<u>Horse Classes</u>	
9.00 am	Saddle Hunter – <u>HOY Qualifier</u> Followed by Working Hunter – <u>HOY Qualifier</u> & <u>FUN Hunter Horse &amp; Pony Ring</u>
9.00 am	Led Horse Followed by Park Hack – <u>HOY Qualifier</u> & <u>Riding Horse &amp; Pony Ring</u>
9.00 am	Te Puke Pony Club Novice Section
9.00 am	NEW – Novice ring for ALL/max jump height 60cm

PLUS... Little Entertainment Company, Trade Space (sites to see, things to buy) & a Te Puke Fire Brigade display Sorry everyone no bar facilities so BYO

*Please note: 2x EFTPOS at entry gates with Aegis Security*

**FOR FASTER SERVICE AND ENTRY INTO GATES – BRING CASH**

Horse & Pony Rides will be available

*Remember All Dogs must be registered and on a leash*

**\*\* LAWN & KART MOWER RACING COMPETITION**



**\*\* HORSE SHOE THROWING COMPETITION**

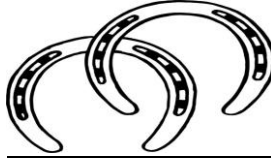

**\*\* PLUS CHILDRENS GUMBOOT THROWING  
& LADIES/MENS GUMBOOT THROWING COMPETITION**

**\*\* TRACTOR PULLING COMPETITION**



## HUNTSMAN & HOUNDS PARADE



**DON'T FORGET MECHANICAL BULL RIDING for a gold coin!!**



**Also back on the scene "Strongman/Strongwoman Comp"**



# **MEMBERS, COMPETITORS, SPONSORS, PARTICIPANTS, FELLOW SECRETARIES;**

**THE PRESIDENT & COMMITTEE OF THE  
TE PUKE A&P ASSOCIATION WELCOME YOU  
TO THE 118TH ANNUAL SHOW.**

**The Te Puke A&P Show is run under the Rules & Regulations  
of the Royal Agricultural Society of New Zealand**

**These can be found on the website: [www.ras.org.nz](http://www.ras.org.nz)**

**PLEASE: Email entry forms (enclosed) as soon as possible  
to: [kimcawte@gmail.com](mailto:kimcawte@gmail.com)**

If you have any queries concerning the show/competitions/trade space/membership, etc.  
please do not hesitate to contact:- The Secretary, Mobile (021)1330709 or Email:  
[kimcawte@gmail.com](mailto:kimcawte@gmail.com)

Competitors – please complete your entry forms at your earliest convenience and email to  
[kimcawte@gmail.com](mailto:kimcawte@gmail.com) and direct credit your entry fee with your name & section as a  
reference to: ANZ 06 0453 0058723 00.

This Show supports the RAS ‘Yellow Card’ system.

## **OFFICERS**

<b>PATRON:</b>	ALAN THOMPSON
<b>PRESIDENT:</b>	MURRAY JENSEN
<b>VICE PRESIDENT:</b>	ROGER HINTZ
<b>VICE PRESIDENT:</b>	ASHBY WHITEHEAD
<b>SECRETARY/TREASURER:</b>	KIM CAWTE
<b>ACCOUNTANTS:</b>	BENNETTS PROACTIVE
<b>HONORARY SURGEONS:</b>	TE PUKE MEDICAL CENTRE
<b>HONORARY VETERINARIAN:</b>	TE PUKE VET CENTRE
<b>HONORARY SOLICITOR:</b>	FENTON MCFADDEN

### **SPECIAL THANKS TO:**

- \* THE TE PUKE A&P SHOW EXECUTIVE COMMITTEE & HELPERS
- \* MAKETU COAST GUARD
- \* JUDGES & STEWARDS
- \* TE PUKE VET CENTRE WITH THEIR ON COURSE VETERINARIAN

**NOTE: Membership = \$15.00 (You will receive 2 tickets valued @ \$20 & schedule)**

**GATE FEES – UNDER 5 FREE, CHILDREN \$2.00, PERSONS 13 & OVER \$10.00**  
**FAMILY FEE (2 ADULTS/4 CHILDREN \$25)**

## COMMITTEES

OFFICE/SECRETARY'S HUT – Kim Cawte, Maureen Orr

M.C.s – Hayley Whistler & Vanessa Reid as “Ken & Ken”

### HORSE SECTION

**Chief Steward: Garry Burt**

Bruce Calder, Alan Thompson, Bess Thompson, Erin Burt, Bruce Orr, Kaye Niccol, Colleen Hoggins, Kylie Burt, Sheryl Barr, Jo Morrison, Kyla Morgan, Craig Morgan, Sue Latham, Claudia Camron

### SHEARING SECTION

**Chief Steward: David Hodge**

Carol Hodge, Graeme McCarroll, Neville Ashe, William Barry, John Clark, Roger Matthews, Rick Powdrell, Tony Hodge

### PETS CORNER

**Chief Steward: Colette Hintz**

Karen Reynolds, Samantha Hintz, Madeleine Hintz, Angelina Davies, Sophie Jensen

### DOG FUN RING

**Chief Steward: Ruby Neverman**

### CALF & CATTLE SECTION

**Chief Steward: Liz Milsom**

Pip Walker

### HOME INDUSTRIES TEAM

**Chief Steward: Jacque Whitehead**

Ann Partridge, Barb Van Selma, Marion Hart, Joan Stevenson-Steel, Kaye Walker, Wendy, Helen Hodge, Fran Walker, Ginni Taylor, Anne Partridge

### TRADE SPACE

**Chief Steward: Willy Koberstein**

Ashby Whitehead, Bradley Whitehead, AJ Jensen, Tessa Brown, Ben Bragg, Sarah Bragg, Nicole Wylie

### ENTERTAINMENT

Ashby Whitehead, Roger Hintz, Kevin Marsh, Murray Jensen, Bradley Whitehead, Te Puke Young Farmers Club, David Hodge, Colin Bendall, Ryan Hughes, Brian Hodge, Shaun Davies, Jono Lee, Nicole Thomas

SHOW EXECUTIVE – Roger Hintz, Murray Jensen, Ashby Whitehead, Kevin Marsh, Bruce Calder, Alan Thompson, Bruce Orr, All Chief Stewards, Shaun Davies Jono Lee

LAND COMMITTEE - Kevin Marsh, Graeme McCarroll, Ashby Whitehead, Roger Hintz, Murray Jensen

HONORARY MEMBERS - John Thurston, Chris McFadden, Brian Pinkerton, Martin Carey

LIFE MEMBERS - Roger Hintz, Ashby Whitehead, Neville Ashe, Kevin Marsh, Graeme McCarroll, Janette Whitehead, John Jensen QSM, Alan Thompson (& RAS Life Member), Allan Whitehead (& RAS Life Member), Graham Hintz, Bruce Orr (RAS Honorary Life Member), Bruce Calder, Ian Taylor

## **\*\*FUN DOG RING**

*Proudly Sponsored by Kim Cawte (Candy Lodge)*

**ENTRY FEE:** \$10 to enable you to enter all classes  
**PRIZES:** Ribbons & Some Prizes  
**START TIME:** 10 a.m.. **YOU CAN ENTER ON THE DAY**  
**JUDGE/STEWARDS:** Ruby Neverman  
**RULES:** All dogs must be on a lead, registered & vaccinated

1. Best Presented dog & handler - Combined
2. Best Tricks – Combined
3. Best Obedient – Small Dogs
4. Best Obedient – Medium Dogs
5. Best Obedient – Large Dogs
6. Fancy Dress – Combined.
7. Obstacle Course – Small & Medium Dogs
8. Obstacle Course – Large Dogs
9. Musical Class (dog sitting on instruction when music stops) – Combined
10. **JUDGE'S CHOICE — 1st Prize only \$50 + champion ribbon**



## **\*\*NEW FENCING COMPETITION**

Start Time: 9.00 a.m.  
Entry Fee: \$30.00  
Enquiries: Shaun Davies Ph #021944996

A great way to show off your talents. You do not have to be a professional. Anyone can enter.

## **\*\*NEW MBOP MOTORKHANA DEMONSTRATION**

Start Time: 9.00 a.m.  
Enquiries: Jonathan Lee Ph #0279445890  
Entry Fee: \$5.00 per driver in Competition  
\$5.00 to go for a ride in a rally car

## **TE PUKE'S STRONGEST MAN & WOMAN COMPETITION**

**Enquiries to:** Chris Latham  
Email: [aucklandstrongmanseries@gmail.com](mailto:aucklandstrongmanseries@gmail.com)  
Mobile: 0212695023  
Website: [newzealandstrongman.co.nz](http://newzealandstrongman.co.nz)







## **MISS & MASTER JUNIOR TE PUKE**

**FREE ENTRY – First 15 Entries Accepted**

**Proudly Sponsored by HARGREAVES CHARITABLE TRUST**

**Last year's 1<sup>st</sup> Placegetters not eligible to enter**

**PRIZES:** 1<sup>st</sup> \$30 gift, 2<sup>nd</sup> \$20 gift, 3<sup>rd</sup> \$10 gifts for both boys/girls  
**AGE LIMIT:** 4 years and up to 7 years of age  
**ENTRIES:** Close at **9.20 a.m.** – on Show Day  
Please register entries at Home Industries Building  
**JUDGING:** Commences at **9.30 a.m.**

## **MISS & MASTER A&P TE PUKE**

**FREE ENTRY – First 15 Entries Accepted**

**Proudly Sponsored by JOHN & PAT JENSEN**

**Last year's 1<sup>st</sup> Placegetters not eligible to enter**

**PRIZES:** 1<sup>st</sup> \$30 gift, 2<sup>nd</sup> \$20 gift, 3<sup>rd</sup> \$10 gifts for both boys/girls  
**AGE LIMIT:** 8 years and up to 11 years of age  
**ENTRIES:** Close at **9.20 a.m.** – Saturday on Show Day  
Please register entries at Home Industries Building  
**JUDGING:** Commences at **9.30 a.m.**

**Be sure not to miss viewing the “PET CORNER”**  
**Proudly sponsored by Te Puke Vet Centre &**  
**Colette & Roger Hintz**  
***Animals & Birds on display & some available to buy***



## ALL BREED DAIRY CATTLE SECTION (NAIT #443128)

**CONTACT:** Liz Milsom – Phone 0273160139  
**JUDGE:** Braydon Schroder

**ENTRY FEE:** Calf Club = \$2.00 per class (incl. GST)  
Members = \$5.00 per class (incl. GST)  
Non Members = \$7.00 per class (incl. GST)

**START TIME:** 10.00 a.m.

**PRIZES:** Ribbons for All Classes  
1<sup>st</sup> \$10, 2<sup>nd</sup> \$8, 3<sup>rd</sup> \$6 in Calf Section  
& 1<sup>st</sup> \$25, 2<sup>nd</sup> \$15, \$10 in Dairy Cattle  
and in some classes product from sponsors.



**\*\*Boys' & Girls' Ag. Club Classes to follow Dairy Cattle Classes**

### **Rules:-**

1. All dairy cattle two years and upward are to be visibly in milk.
2. All pedigree stock of twelve months to be eligible for stud book.
3. All pedigree and dairy cattle to be haltered.
4. Only stock from TB and Brucellosis Accredited herds which are not subject to Movement Control and have necessary TB Movement Cards may be exhibited.
5. The New Zealand Friesian Council passed a resolution allowing second and subsequent generations i.e. females prefixed by the letters SRB, SRC, SRD, Off Colour (OC) and Red Factor to be shown in the Pedigree Friesian section at shows.
6. Young Handlers – animal must be a calf or yearling heifer of any registered dairy breed. The judge will be assessing the handlers capability, control and presentation, not the animal.
7. The following practices are banned from the Dairy Cattle section at all A&P Shows:  
(a) the infusion of any drug to enhance the appearance of the animal (b) the infusion of an substance to the mammary system to alter the outward appearance of the udder or milk veins (c) the gluing, sealing or taping of teats or the use of artificial practices to affect the teat angle or teat placement.

**TB Status of Show Cattle** - That all cattle entered for showing which are 3 months of age and over must be accompanied by a signed and dated T.B. Declaration card. The animals must have either a T.B. Free or an accredited T.B. Free status, and in the case of breeding stock, be accredited Brucellosis Free.

**T.B. Testing Requirements** - Declared T.B. Movement Controlled Areas – Cattle 3 months of age and over which are farmed or grazed within a Declared T.B. Movement controlled area must be negative to a T.B. Test within 60 days prior to the start date of the show. All Other Areas – Cattle 12 months of age and over, farmed or grazed outside of the Declared T.B. Movement controlled areas, must be negative to a T.B. test within 12 days.



## **ALL BREED DAIRY CATTLE (Affiliated)**

### **Class**

1. **JOHN & LINDA FOWLER** Heifer 2 Years – In Milk
2. Cow 3 Years – In Milk
3. **LIZ MILSOM** Cow 4 & 5 Years & Over – In Milk
4. **MIRO FEEDS** Cow 6 years & over – In Milk
5. **TIXALL TRUST** 2 females in milk – both to be owned by exhibitor
6. **JOHN & LINDA FOWLER** Best Uddered Cow or Heifer (\$50)
7. CHAMPION DAIRY COW (no entry fee) - \$30 prize money
8. **PGG WRIGHTSON** Yearling Heifer – born since 1<sup>st</sup> June 2022
9. **MIRO FEEDS** 2 Yearling Heifers, born since 1st June 2022 owned by exhibitor
10. **LIZ MILSOM** Heifer Calf, born since 1<sup>st</sup> June 2022
11. **TIXALL TRUST** 2 Heifer calves born since 1<sup>st</sup> June 2022 owned by exhibitor
12. **MIRO FEEDS** JUNIOR FEMALE CHAMPION (no entry fee) - \$30
13. **BRUCE & MAUREEN ORR** Bull Calf born since 1<sup>st</sup> June 2022
14. **BRUCE & MAUREEN ORR** Calf Group – 2 Heifer calves and 1 bull calf or 3 heifer calves all born since 1<sup>st</sup> June 2023 & owned by exhibitor/shown together
15. SUPREME CHAMPION cow/yearling/calf (no entry fee) - \$50 prize
16. **JOHN & LINDA FOWLER** Young Handler (12 yrs & under) - \$10 prize
17. Young Handler (13 – 18 years) - \$15 prize

### **PRIMARY SCHOOL BOYS & GIRLS OPEN CALF SECTION (DAIRY & BEEF)**

18. **FARMSOURCE** Leading Light or Heavy (9 years and under)
19. **PERRIN AG.** Leading Light or Heavy (10 years and over)
20. Child's Effort Light or Heavy (9 years and under)
21. Child's Effort Light or Heavy (10 years and over)
22. **FARMSOURCE** Dairy Type Light or Heavy (9 years and under)
23. **PERRIN AG.** Dairy Type Light or Heavy (10 years and over)
24. Champion & Reserve Dairy Calf (9 years & under) - \$15 & \$10 prize
25. Champion & Reserve Dairy Calf (10 years and over) - \$15 & \$10 prize money
26. **FARMSOURCE** Supreme Champion Dairy Calf - \$20 prize money

# SHEARING COMPETITION

## Classes

1. OPEN – Entry Fee \$20.00  
Prizes: First \$500, Second \$250, Third \$150, Fourth \$100
2. SENIOR SHEARER – Entry Fee \$15.00  
Prizes: First \$240, Second \$140, Third \$100, Fourth \$70
3. INTERMEDIATE SHEARER – Entry Fee \$12.00  
Prizes: First \$140, Second \$80, Third \$60, Fourth \$50
4. JUNIOR SHEARER – Entry Fee \$10.00  
Prizes: First \$100, Second \$70, Third \$50, Fourth \$30
- 4A. NOVICE SHEARER – Entry Fee \$5.00  
Prizes; First \$30, Second \$20, Third \$10
5. VETERAN’S EVENT – OVER 55 YEARS – Entry Fee \$10.00  
Prizes: First \$100, Second \$70, Third \$50, Fourth \$30
6. OPEN PLATE - Prizes: First \$110, Second \$85, Third \$65, Fourth \$40  
(All entry fees and prize money are GST inclusive)
7. \*\* - WOMEN’S INVITATION EVENT – Entry Fee \$15.00  
Prizes: First \$100, Second \$70, Third \$50, Fourth \$30



## Special Awards –

- \* Bob Mutton Memorial Shield – SENIOR CHAMPION
- \* Alistair Simpson Memorial Trophy – OPEN CHAMPION
- \* Bowen Bros. Shield – CLEANEST SHEARER, ANY EVENT
- \* Muir Cup - VETERANS

## THANK YOU TO THE SPONSORS FOR THE SHEARING EVENTS:-

**Elco Direct Ltd, Blennerhassett & Sons Ltd, John & Jenny Powdrell  
Pikowai Carriers, Alec & Sue Muir (Muir Partnership)  
David & Carol Hodge, Graeme & Lis McCarroll, Guy Campbell  
Dorothy Mutton, Winston Bryant, Ray & Shirley Hayward  
John Magee, Darryl & Kim Jensen/WhyOne Farm**

## HORSE SECTION

### **\*\*Yellow Sticker Helmets to be worn in ridden classes & HOY classes to have height certificates**

#### **RULES:**

1. All Competitors ride at their own risk.
2. Local Boundaries: Rocky Cutting, Kairua, Pikowai, Rotorua County
3. All stallions and colts (with the exception of Miniature horses and foals) must be shown in a bit. All stallions and colts (except foals) to wear 2 official "S" badges and riders to wear 2 official armbands (purchase from RAS head office).



### **ENTRIES WILL BE RECEIVED ON THE DAY**

**RAS Rules** - The use of tranquilisers, stimulants, or any drugs capable of affecting the performance of horses and ponies is forbidden. Competitors are advised that tests for forbidden substances may be carried out during the Show and that testing of all animals is at the owner's risk. Testing for forbidden substances will be carried out under the Royal Agricultural Society Clean Sport Judicial Committee procedures and rules (refer RAS Equestrian Judges & Competitors Rule Book). This Show supports the RAS Resolution Process Policy and a Yellow or Red Card will be offered for any inappropriate behaviour towards Show officials, Judges, fellow competitors or any other third party connected with the Show bringing the equestrian discipline into disrepute. Age of Riders is at 1 August 2023. Age of Ridden Exhibits –Exhibits three (3) years of age and under are not permitted in any ridden or driven (harness) class no matter what the rules of any affiliated Breed Society or Kindred Society may prescribe.

## **LED HORSE & PONY SECTION (No Stallions)**

**All heights & All breeds can enter**

### **EVENT "A"**

**START:** 9.00 a.m.  
**ENTRY FEE:** \$8.00 per class/Champion ribbons only, no fee  
**PRIZE MONEY:** First \$20, Second \$15, Third \$10

#### **Class**

1. **ALAN & BESS THOMPSON** Best Presented Horse & Handler
2. **W & J BOYLE** Foal, Yearling - Colt, Filly or Gelding
3. **CANDY LODGE** 2, 3 & 4 year old - Mare or Gelding
4. **SHAVINGS FOR BEDDING** 5 years plus - Mare or Gelding
- \* **CHAMPION & RESERVE CHAMPION LED SPORHORSE**
5. **CANDY LODGE ARABIANS** Suitable for Dressage
6. **COLIN BENDALL** Suitable for Jumping
7. **W & J BOYLE** "Judge's Choice"

## **PARK HACKS (Flat Classes) (HOY Qualifier)**

### **EVENT "B"**

**START:** To Follow Led Horse Ring  
**PRIZES:** First \$20, Second \$15, Third \$10  
**ENTRY FEES:** \$8.00 including GST, per Class unless otherwise stated

An exhibit may only be entered in the Show Hack or Riding Horse or Saddle Hunter section. An exhibit may only be entered in a Lady's or Gentleman's class – not both.

#### **Class**

1. **AOTEA ELECTRICAL NOVICE PARK HACK 0 – 2 WINS**
2. **AOTEA ELECTRICAL NOVICE PARK HACK 0 – 5 WINS**
- \* **CHAMPION & RESERVE NOVICE PARK HACK** (From Class 1 & 2) ribbons only (2<sup>nd</sup> placed to Champion & remaining winners to be judged alongside for Reserve)
3. **NOVICE PACED & MANNERED PARK HACK 0 – 5 WINS**
4. **OPEN PARK HACK OVER 148 CM & NOT EXCEEDING 153 CM**
5. **AOTEA ELECTRICAL OPEN PARK HACK OVER 153 CM AND NOT EXCEEDING 158 CM**
6. **HINTZ FAMILY TRUST OPEN LADY'S PARK HACK ON TYPE**  
– Lady or Gentleman Rider
7. **SEEKA OPEN GENTLEMAN'S PARK HACK ON TYPE**  
– Lady or Gentleman Rider
- \* **CHAMPION & RESERVE OPEN PARK HACK** (From Class 4 and 5 only) ribbons only (2<sup>nd</sup> placed to Champion & remaining winners to be judged alongside for Reserve)
8. **OPEN PACED & MANNERED PARK HACK** (Prizes - 1<sup>st</sup> \$50, 2<sup>nd</sup> \$25 3<sup>rd</sup> \$10)

# RIDING HORSE & PONY SECTION

## FLAT CLASS

All heights & All breeds can enter

### EVENT "C"

**START:** To Follow Park Hack Ring  
**ENTRY FEE:** \$15 + \$5 ground fee to enable you to enter all classes  
**PRIZE MONEY:** Ribbons Only

#### Class

1. **GARRY & ERIN BURT** BEST CONFORMATION – UP TO 158 CM
2. **GARRY & ERIN BURT** BEST CONFORMATION – OVER 158 CM
3. **GARRY & ERIN BURT** BEST PACED & MANNERED – UP TO 158 CM
4. **BRUCE & TESSA CALDER** BEST PACED & MANNERED – OVER 158 CM
5. SUITABLE FOR DRESSAGE (combined for all horses & ponies)
6. SUITABLE FOR SHOW JUMPING (combined for all horses & ponies)
7. SUITABLE FOR HUNTING (combined for all horses & ponies)
- 8.

## SADDLE HUNTER (Flat Classes) (HOY Qualifier)

### EVENT "D"

**START:** 9.00 a.m.  
**PRIZES:** First \$20, Second \$15, Third \$10 unless otherwise stated  
**ENTRY FEE:** \$8.00 including GST per Class

**An exhibitor may only be entered in a Lady's or Gentleman's class – not both.**  
**Horses in this section will be required to gallop within the confines and constraints of the venue involved. \*\*Champion Classes – ribbons only**

#### Class

1. **SHAVINGS FOR BEDDING** NOVICE SADDLE HUNTER 0 – 2 WINS
2. **PAUL HICKSON** NOVICE SADDLE HUNTER 0 – 5 WINS
- \* **CHAMPION & RESERVE** NOVICE SADDLE HUNTER (From Class 1 & 2)  
(2<sup>nd</sup> placed to Champion & remaining winners to be judged alongside for Reserve)
3. **NOVICE PACED & MANNERED** SADDLE HUNTER 0 – 5 WINS
4. **OPEN SADDLE HUNTER** OVER 148 CM & NOT EXCEEDING 163 CM
5. **OPEN SADDLE HUNTER** OVER 163 CM
6. **HINTZ FAMILY TRUST** OPEN LADY'S SADDLE HUNTER ON TYPE  
– Lady or Gentleman Rider
7. **SHAVINGS FOR BEDDING** OPEN GENTLEMAN'S SADDLE HUNTER  
ON TYPE – Lady or Gentleman Rider
- \* **CHAMPION & RESERVE** OPEN SADDLE HUNTER (From Class 4&5 only)  
(2<sup>nd</sup> placed to Champion & remaining winners to be judged alongside for Reserve)
8. **SHAVINGS FOR BEDDING** OPEN PACED & MANNERED SADDLE  
HUNTER (Prizes - 1<sup>st</sup> \$50, 2<sup>nd</sup> \$25 3<sup>rd</sup> \$10)

# **WORKING HUNTER HORSE (HOY Qualifier)**

## **EVENT “E”**

**ENTRY FEE:** \$8.00 including GST per Class unless otherwise stated  
**START TIME:** To Follow the Saddle Hunter Ring  
**PRIZE MONEY:** First \$25, Second \$15, Third \$10  
Unless otherwise stated  
Champion & Reserve – ribbons only unless otherwise stated

**Working hunters are required to demonstrate jumping ability and be of good strong conformation with good manners, sound paces and be a comfortable ride over long distances. They will be required to jump a minimum of three (3) hunter type fences. Jumping style and ability 40%, conformation 30%, paces and manners 30%. Horses will be required to gallop within the confines and constraints of the venue involved. No boots or bandages permitted**

1. NOVICE WORKING HUNTER HORSE 0 – 2 WINS
2. NOVICE WORKING HUNTER HORSE 0 – 5 WINS
3. **ALAN & BESS THOMPSON** OPEN WORKING HUNTER HORSE OVER 148CM & NOT EXCEEDING 158CM
4. **GARRY & ERIN BURT** OPEN WORKING HUNTER HORSE OVER 158CM & NOT EXCEEDING 163CM
5. **PAUL HICKSON** OPEN WORKING HUNTER HORSE OVER 163CM
6. CHAMPION & RESERVE WORKING HUNTER (From Class 3, 4 & 5)  
(2<sup>nd</sup> placed to Open Champion & remaining winners to be judged alongside for Reserve)





# HUNTER JUMPING HORSES & PONIES

## FUN EVENT – JUMPS 80 – 90CM

### EVENT “F”

**ENTRY FEE:** \$8.00 including GST per Class unless otherwise stated  
**START TIME:** To Follow the Working Hunter Ring  
**PRIZE MONEY:** First \$30, Second \$20, Third \$10 - Unless otherwise stated

1. NON COMPETITIVE EYE OPENER PRACTICE JUMPS – 2 ROUNDS  
No Entry Fee/No Prize Money – practice round only
- Now the Competition begins for all horses, ponies & their riders!!**
2. **HINTZ FAMILY TRUST NOVICE HUNTER 0 – 5 WINS**
  3. **TE PUKE MITRE 10 OPEN HUNTER OVER FENCES**
  4. **LADY’S HUNTER OVER FENCES**  
(TO BE RIDDEN BY A LADY)
  5. **GENTLEMAN’S HUNTER OVER FENCES (TO BE RIDDEN BY A GENT)**
  6. **BRUCE & TESSA CALDER LOCAL HUNTER JUMP (to include Eastern BOP and Rotorua Hunt Clubs)**
  7. **ROTORUA & BOP HUNT TROPHY HUNTER JUMP**
  8. **BRUCE & TESSA CALDER THE BIG JUMP (1.10m height)**  
Prizes – 1<sup>st</sup> \$150, 2<sup>nd</sup> \$100, 3<sup>rd</sup> \$50, 4<sup>th</sup> \$50
  9. **OPEN WIRE JUMP (80 – 90 cm)**
  10. **CHAMPION & RESERVE - \*\*RIBBONS ONLY/NO ENTRY FEE– to be judged from the winners and second placed from all the above classes, except Class 1.**



**CHIEF HORSE STEWARD – GARRY BURT**

**TE PUKE PONY CLUB RING – BEGINNERS**  
**SPONSORED BY COLIN BENDALL**  
**EVENT “G”**

STEWARD: Run by Te Puke Pony Club  
START: 9 am  
ENTRY FEES: \$20 to cover all events in a section. Ribbons only.  
ENQUIRIES: email: [tepukeponyclub@gmail.com](mailto:tepukeponyclub@gmail.com)  
Attention - Erin, or phone 027 441 3043

**Conditions:**

1. Stewards may re-direct entrants if required, in the spirit of a FUN day
2. Online pre-entry by Tues 6 Feb 2024. (Google form link at [www.sporty.co.nz/tepukepc/calendar-of-events/202324](http://www.sporty.co.nz/tepukepc/calendar-of-events/202324), or via ‘Friends of Te Puke Pony Club’ facebook page). Entry confirmed once money received. Refund policy is 100% by entry closing date, 80% prior to date of the event. Late entry may be accepted at Secretary’s discretion with late fee \$10.
3. Entries open to beginner riders under 18 years on the day. If rider is not a current NZPCA member a casual membership form must be completed prior to competition start.
4. Riders can only complete in one section and must not be competing in any other ‘horse’ RIDDEN ring at this show (Led Horse classes OK).
5. The organisers reserve the right to alter the programme on the day.
6. Run under NZPCA rules. Green Card concussion rule (NZPCA) is in force
7. Approved safety helmets (yellow tagged) and appropriate footwear must be worn
8. Te Puke Pony Club Inc. disclaims all liability in the event of an accident, loss or damage to competitors, mounts, spectators or property
9. All falls (in or out of ring) must be reported to the steward, and details provided
10. No double bridles permitted – this is a beginner ring for young riders

## **9 am start: Section A: Lead Rein**

1. Pony Club mount
2. Most promising rider
3. Show the judge your favourite trick
4. Best lead pony (rider leads their own pony around)
5. Game
6. Game
7. Fancy dress

## **Approx 10.15 am start: Section B: Very beginner riders (jumps will be x poles only, max height 40 cm)**

1. Pony Club mount
2. Most promising rider
3. Game
4. Game
5. Walk, trot, jump, halt
6. Rider over jumps
7. Fancy dress

## **Approx 11.30 am start: Section C: Confident beginners (jumps will be max height of 50 cm and not include spreads or combinations)**

1. Pony Club mount
2. Most promising rider
3. Game
4. Game
5. Walk, trot, canter, jumps
6. Rider over jumps
7. Fancy dress



**\*\*\*NEW NOVICE RING**  
**MAX JUMP HEIGHT 60CM**  
**ANY HORSE OR PONY**  
**\*\*\*ALL NOVICE RIDERS YOUNG & OLD**

**EVENT “H”**

START: 9 am  
ENTRY FEES: \$20 to cover all events in a section. Ribbons only.  
ENQUIRIES: Kylie Burt Ph #0274626565  
CONDITIONS: This ring is aimed a Novice riders who are not up to competing at higher levels. They must not be entered in any other ridden horse ring (Led Horse is OK)

1. Rider on the Flat
2. Paced and Mannered
3. Combination on the Flat
4. Practice Jump – 1 round per rider/horse combination/no ribbons
5. Walk, trot, canter, jump
6. Rider over hurdles
7. Combination over hurdles
8. Wire jump or Hunter jump including wire jump



# HARNESS HORSES (includes Miniatures)

## EVENT "I"

**HEAD STEWARD:** COLLEEN HOGGINS – Mobile #: 0210779131  
**IMPORTANT:** **If less than 3 entries this section will be cancelled**  
**START TIME:** 10.00 a.m.  
\*\*NOTE - **RING IS IN PONY CLUB AREA**  
To access drive through first parking entrance on LHS  
**ENTRY FEE:** \$8.00 per Class (GST inclusive)

### Class

1. **SUPER LIQUOR TE PUKE BEST TURNED OUT OPEN**  
Prizes – First \$20, Second \$15, Third \$10
2. **ENSCRIPT ENGRAVERS CONCORS D'ELEGANCE**  
Prize - \$20 plus ribbon
3. **BEST PACED & MANNERED HORSE/PONY**  
108 cm and under  
Prizes – First \$20, Second \$15, Third \$10
4. **BEST PACED & MANNERED HORSE/PONY**  
108 cm and up to 128 cm  
Prizes – First \$20, Second \$15, Third \$10
- . **SADDLERY WAREHOUSE BEST PACED & MANNERED HORSE/PONY**  
Over 128 cm  
Prizes – First \$20, Second \$15, Third \$10
6. **TE PUKE MITRE 10 BEST PACED & MANNERED NOVICE**  
HORSE/PONY Prizes – First \$20, Second \$15, Third \$10
7. **CHAMPION AND RESERVE (ribbons only)**
8. **TE PUKE MITRE 10 – JUNIOR DRIVER (16 & under with an adult)**  
Prizes – First \$15, Second \$10, Third \$5
9. **SADDLERY WAREHOUSE NOVICE DRIVER**  
Prizes – First \$25, Second \$15, Third \$10
10. **SEEKA LIMITED OPEN DRIVER**  
Prizes – First \$25, Second \$15, Third \$10
11. **SEEKA LIMITED SLALOM (ANY PACE YOUR RISK)**  
Prizes – First \$15, Second \$10, Third \$5
12. **SUPER LIQUOR TE PUKE BARREL RACE HORSE/PONY**  
(ANY PACE YOUR RISK) Prizes – First \$15, Second \$10, Third \$5
13. **W J CAVANAGH PANELBEATING HORSE/PONY**  
PRECISION CONE DRIVING Prizes – First \$15, Second \$10, Third \$5
14. **SEEKA LIMITED PUT N TAKE HORSE/PONY**  
Prizes First \$15, Second \$10, Third \$5

**SUNDAY FUN DAY – ribbons & product only - \$20 entry fee for the day**

# HOME INDUSTRIES FAIR

**BRING ENTRIES FROM 12 PM FRIDAY**

**Entries close at 4.00 p.m. on Friday**

**9<sup>th</sup> February, 2024**

*Please note that sponsors may vary to those stated.*

*For any enquiries, please contact Jacque Whitehead Phone 0211816811*

## **TERMS & CONDITIONS FOR ALL EXHIBITORS (Please read carefully)**

1. No Exhibits to be removed from the Hall before 3.30 p.m. on Saturday.  
Presentation of trophies at 3.00 p.m.
2. Only stewards are allowed in the Hall whilst judging is in progress.
3. For general regulations, refer to Main Show Schedule.
4. Entry Fee = 30 cents per entry including Teenage Section, except children whose entry fee is 10 cents per entry.
5. All entries to be to the Home Industries Building, Showgrounds, by 4.00 p.m. on **9<sup>th</sup> February, 2024.**
6. PRIZE MONEY = First \$4.00, Second \$2.00, Third \$1.00, except where donated.  
All vouchers to be used during year of issue. Some vouchers may have valid dates on. All prize money to be paid out on Saturday between 12.00 noon and 2.30 p.m. at the Home Industries Building. No tied placings – see (8) below.
7. TE PUKE A & P SILVER CHALLENGE TROPHIES in the following sections;  
Jams and Preserves Baking, Vegetables, Needlework, Senior Citizens. THE MARY LEWIS CHALLENGE ROSEBOWL for highest aggregate points over all sections. MRS AUDREY GULLIVER MEMORIAL TROPHY. MR AND MRS HICHENS TROPHY for Children's Section. P.J.COLE TROPHY for Fruit Section. BARNETT CHALLENGE TRAY for highest points in Fruit and Vegetable Sections combined. MRS JUNE BENNETT MEMORIAL SILVER TRAY for Runner-Up in Vegetable Section. MRS MARY LAVIN TRAY for Cane Arts and Craft, and also Patchwork Section. OLIVE AND KEITH DAY TROPHY for Sewing Section. MRS J GULLIVER SILVER SALVER for Knitting Section. JAMIESON SILVER TRAY for Crochet Section. MR I.T. PILCHER AND FAMILY TROPHY for Teddy Bear Section. TE PUKE A & P SILVER TRAY for Non Local Winner. MR NED MARSH TROPHY for the Most Outstanding Exhibit, from over all the Sections, TE PUKE A&P AMATEUR PHOTOGRAPHY CUP for Photography Section, TE PUKE A&P TEENAGE CUP for the Teenage Section.
8. In the event of a tie for any points prize, the competitor gaining the most number for first prizes takes the trophy. If still a tie, then the most number of second prizes, and so on.
9. Stewards to be given power to advise the Judge to give a First, Second and Third Prize instead of only one prize where there are, in the Judge's opinion, other entries that do not qualify for prizes.

10. Any article that has taken a First Prize in any previous Te Puke Show is not eligible for entry to the same, or any other class.
- 10a. All entries must be completed within the last 12 months.
- 10b. Entries must be wholly the exhibitor's own work and this must be certified by the exhibitor on the entry form.
11. Preserved fruit must NOT be vacuum packed. All jams, preserves, sauces, etc. to be clearly labelled.
12. Exhibits may be washed but not starched.
13. TE PUKE A & P ASSOCIATION TROPHY for the highest aggregate points over all sections gained by the Competitor who resides outside specified area.
14. Names of winners may be used for publication in newspapers.
15. Please have in an envelope, your items correct class numbers, entry form, correct entry fee and your name & address – VERY IMPORTANT.
16. No professional persons who sell the products or ware are able to enter.
17. No cash change given when presenting vouchers.
18. If nobody has entered a particular class, the Committee has the right to give gift prizes for First and Second placings in another class if surplus of prizes are left.
19. All baking to be completed 24 hours prior to judging.

**NOTE – ENTRIES IN ON FRIDAY, 9th FEBRUARY, 2024 - 12.00 to 4.00 P.M.**

**SECTION TWO – CHILDREN**  
**MR & MRS HICHENS TROPHY & GIFT FIRST PRIZE**  
**HARGREAVES CHARITABLE TRUST GIFT FOR RUNNER-UP**

AGE LIMIT – 10 YEARS AND UNDER. AGE TO BE SHOWN ON ENTRY.  
 ENTRY MUST BE CHILD'S OWN WORK

<b><u>Class</u></b>	<b><u>Description</u></b>
1.	Craft Article 6 years & under
2.	Craft Article 7 – 10 years
3.	Seed picture
4.	Plasticine or playdough creation (4 years & under)
5.	Vegetable toy or animal – 6 years & under
6.	Vegetable toy or animal – 7 – 10 years
7.	Painted or Decorated hard boiled egg
8.	Bookmark – kiwifruit Theme
9.	Pikelets, 3 only (1 entry per person)
10.	Muffins x 3
11.	Miniature sand saucer
12.	Peg doll
13.	Button Hole
14.	Decorated kiwifruit in a yoghurt container

### SECTION THREE – TEENAGE

#### NANCY CRAM TROPHY

#### TE PUKE A&P TEENAGE CUP FOR FIRST PRIZE

AGE LIMIT 11 – 16 YEARS. AGE TO BE SHOWN ON ENTRY.

<u>Class</u>	<u>Description</u>
15.	Article of patchwork
16.	Sewn garment, any material
17.	Junk sculpture
18.	Craft article
19.	Article of woodwork
20.	Handmade soft toy
21.	3 muffins (1 entry per person)
22.	Chocolate cake (square), top iced only
23.	Banana cake un-iced
24.	Gift card
25.	Soap carving
26.	Home made jewellery
27.	Mobile
28.	A sketch drawing A4 size – kiwifruit theme



### SECTION FOUR – JAMS AND PRESERVES

#### TROPHY – TE PUKE A&P ASSOCIATION SILVER ROSEBOWL

#### **Rules:**

- (i) **All fruit to be bottled in syrup.**
- (ii) **Judges ONLY, if in doubt, have the right to open all fruit preserves.**
- (iii) **All preserved fruit to be in large quart jars.**
- (iv) **All jams, jellies, etc. to be in 375 gram to 454 gram jam jars.**
- (v) **Competitors put name of produce & date on side of entries in this section.**
- (vi) **All produce must be at room temperature.**

<u>Class</u>	<u>Description</u>
29.	One jar of dark plum jam
30.	One jar of berry jam
31.	One jar marmalade
32.	One jar jam not mentioned
33.	One jar kiwifruit jam
34.	One jar lemon honey
35.	One jar pickle
36.	One jar peaches in syrup
37.	One jar preserved peppers or chilli
38.	One jar kiwifruit dessert sauce
39.	One bottle plum sauce
40.	One jar tomato relish
41.	One jar of beetroot



## SECTION FIVE – BAKING

### TROPHY – TE PUKE A&P ASSOCIATION CAKE BASKET

PLEASE BRING ALL ENTRIES IN THEIR OWN CLEAR PLASTIC BAGS, WITH TIES  
BAKING MUST BE AT ROOM TEMPERATURE BEFORE IT IS BAGGED & ENTERED

<u>Class</u>	<u>Description</u>
42.	Microwave chocolate cake, ring tin, plain icing
43.	Banana cake, not in ring tin, no icing.
44.	Plain white loaf of bread made from breadmaker.
45.	Plain scones <b>made with butter</b> , 3 only. (1 entry per person)
46.	Cheese scones, 3 only (1 entry per person)
47.	Pikelets, 3 only (1 entry per person)
48.	Shortbread, 3 only (1 entry per person)
49.	Kiwifruit Muffins, 3 only (1 entry per person)
50.	Unbaked chocolate slice (3 only)
51.	Sponge roll, jam filled
52.	Sultana Cake
53.	Madeira Cake, round tin.
54.	Square chocolate cake, iced on top only
55.	Savoury muffins, 3 only (1 entry per person)
56.	Fruit & Nut Loaf
57.	Fruit cake, square
58.	Carrot Cake, with butter icing, square
59.	Apple shortcake, 3 pieces only (1 entry only)
60.	Cake Decorating (Decorating Judged Only) – Kiwifruit Theme



## SECTION SIX – FRUIT

### TROPHY – P.J. COLE TROPHY

ALL ENTRIES MUST BE HOME GROWN.

PLEASE PRESENT FRUIT ON APPROPRIATE TRAYS FOR EASE OF DISPLAY

- |     |  |
|-----|--|
| 61. | 3 x Meyer Lemons   |
| 62. | 3 other Lemons of one variety                                      |
| 63. | 3 x Cooking Apples   |
| 64. | 3 x Eating Apples  |
| 65. | 3 x Peaches  |
| 66. | 1 x Watermelon   |
| 67. | 3 x Pears  |
| 68. | 3 x Nashi Pears  |
| 69. | Collection of 5 different varieties of fruit in season, home grown |
| 70. | Hass Avocado (non orchardist) x 3                                  |





**SECTION SEVEN –VEGETABLES**  
**TROPHY – TE PUKE A & P ASSOCIATION SILVER SALVER**  
**TROPHY – MRS JUNE BENNETT MEMORIAL SILVER TRAY**

**For Runner-Up in Vegetable Section**

ALL ENTRIES MUST BE HOME GROWN. JUDGE HAS THE RIGHT TO CUT ALL VEGETABLES.  
**PLEASE PRESENT ON APPROPRIATE TRAYS (JARS) FOR EASE OF DISPLAY**

**Class**    **Description**

71. 3 x Stalks Rhubarb
72. 3 x Tomatoes, large variety (calyx must be on)
73. 3 x Tomatoes, small variety (calyx must be on)
74. One truss of Cocktail Tomatoes
75. 1 x Apple Cucumber
76. 1 x Green Cucumber
77. 1 x Lettuce
78. 1 x Pumpkin
79. 1 x Squash
80. 6 x French Beans
81. 6 x Runner Beans
82. 3 x Round Beetroot
83. 3 x Long Beetroot
84. 1 x Kumara
85. 3 x Sweet Peppers
86. 3 x Sweetcorn Cobs (in husk)
87. 6 x Brown or White Shallots
88. 3 x Parsnips
89. 3 x Whole Garlic.
90. Tied bunch of at least 4 different Fresh Herbs.
91. 3 x Large Onions of one variety (skin on)
92. 3 x Small Onions of one variety (skin on)
93. 3 x Long variety Carrots
94. 3 x Short variety Carrots
95. 3 x Large Potatoes
96. 3 x Table Potatoes.
97. 3 x Leaves Silverbeet.
98. Natural garden oddity.
99. Collection of 8 **different** vegetables (1 of each)



**Trophy: BARNETT CHALLENGE TRAY awarded to the person gaining the  
Highest Aggregate Points in Sections 6 and 7**

**SECTION EIGHT – ARTS AND CRAFTS**  
**TROPHY – LAVIN TRAY**

<b><u>Class</u></b>	<b><u>Description</u></b>
100.	Wall Hanging painted on hard surface
101.	Wooden lathe work, natural stain, varnish allowed
102.	Hand Made Birthday Card – Unused
103.	Paper Tole – framed
104.	Beaded Craft Article
105.	Kiwifruit vine sculpture
106.	Article of Jewellery
107.	Any folk art/Decorative art article.
108.	Decoupage on any article.
109.	Stencilling on any article.

**SECTION NINE – SEWING**  
**TROPHY – OLIVE AND KEITH DAY VASE**  
ALL GARMENTS MUST BE UNUSED

<b><u>Class</u></b>	<b><u>Description</u></b>
110.	Soft toy
111.	Any garment sewn, to fit an adult
112.	Any garment sewn, to fit a child 15 and under
113.	Soft Furnishing Article

**SECTION TEN KNITTING**  
**TROPHY – TE PUKE A&P ASSOCIATION SILVER SALVER**  
**Donated by Mrs J Gulliver**  
ALL GARMENTS MUST BE UNUSED

<b><u>Class</u></b>	<b><u>Description</u></b>
114.	Baby's set, coat, bootees, bonnet or helmet any ply. (To fit up to 12 months of age.)
115.	Child's Hand Knitted Article any ply. (To fit 12 mths – 5 years)
116.	Hand Knitted Article any ply.
117.	Any article, hand knitted by 16 years and under.
118.	Knitted Shawl, any ply.
119.	Hand Knitted Article in any fibre/blend.
120.	Bed socks or T.V. slippers
121.	Scarf and Hat set.

**SECTION ELEVEN – NEEDLEWORK**  
**TROPHY – TE PUKE A & P ASSOCIATION SILVER TROPHY**

**Rules**

1. All exhibits in Needlework Section must be exhibitor's own work and must not have won a First Prize at Te Puke Show.
2. No needlework entry to be starched.
3. Exhibitors to place name on article.
4. Embroidery only judged.



**Class**      **Description**

- |      |   |
|------|---|
| 122. | Embroidered article                     |
| 123. | Cross Stitch article                    |
| 124. | Article Hardanger embroidery            |
| 125. | Ribbon Embroidery Article               |
| 126. | Crewel Embroidery Article               |
| 127. | Unframed cross stitch (under 9 inches). |
| 128. | Unframed cross stitch (over 9 inches).  |
| 129. | Framed cross stitch (under 9 inches)    |
| 130. | Framed cross stitch (over 9 inches)     |

**SECTION TWELVE – CROCHET**  
**TROPHY – JAMIESON SILVER TRAY**

**Rules**

1. Crochet may be stiffened.
2. Please do not attach entry to any backing whatsoever.

**Class**      **Description**

- |      |  |
|------|--|
| 131. | Table Centre                                       |
| 132. | Any article with edging (edging only to be judged) |
| 133. | Baby Shawl   |
| 134. | Matinee jacket, 3 or 4 ply                         |
| 135. | Any article in crochet, non mentioned.             |
| 136. | Rug/Blanket  |

**SECTION THIRTEEN – PATCHWORK**  
**TROPHY – LAVIN TRAY**

Judged on 75% technique and 25% choice of colours and overall look.

**Class**      **Description**

- |       |   |
|-------|---|
| 137.  | Hand applique article                           |
| 138.  | Machine applique article                        |
| 139a. | Patchwork – hand quilted                        |
| 139b. | Patchwork – machine quilted                     |
| 140.  | Soft Furnishing article – cushion, table runner |
| 141.  | Wall hanging – hand or machine made             |

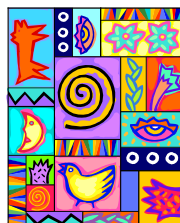

**SECTION FOURTEEN – SENIOR CITIZENS**  
**TROPHY – TE PUKE A&P ASSOCIATION 75<sup>TH</sup> JUBILEE CUP**

Age Limit – 65 years and over

ALL SECTION 14 FIRST PRIZES OF \$5 SPONSORED BY TIXALL TRUST

<b><u>Class</u></b>	<b><u>Description</u></b>	<b><u>Sponsor</u></b>
142.	Craft article	<b>Tixall Trust</b>
143.	Oil Painting	<b>Tixall Trust</b>
144.	Watercolour Painting	<b>Tixall Trust</b>
145.	Knitted Soft Toy	<b>Tixall Trust</b>
146.	Article of Knitting	<b>Tixall Trust</b>
147.	Your own short poem (Kiwifruit theme)	
148.	Embroidered article	<b>Tixall Trust</b>

**SECTION FIFTEEN – ART**

ALL WORK COMPLETED WITHIN 12 MONTHS OF SHOW  
AND ALL WORK TO BE THE WORK OF ONE PERSON

- 149. Wearable - recycled
- 150. Three Dimensional - recycled
- 151. Wall Hanging – recycled
- 152. Painting oil – open, ready to hang
- 153. Painting water – open ready to hang
- 154. Painting acrylic – open, ready to hang

**SECTION SIXTEEN - AMATEUR PHOTOGRAPHY**  
**TE PUKE A&P AMATEUR PHOTOGRAPHY CUP – FIRST PRIZE**

All photos to be mounted individually, allowing 2 cm border

Maximum entries – 2 per person per section

- 155. New Zealand – capturing our country
- 156. One or More Flowers (colour)
- 157. Black & White – Kiwifruit Theme  
1<sup>st</sup> \$8, 2<sup>nd</sup> \$6, 3<sup>rd</sup> \$2
- 158. Photo on Canvas – open
- 159. Black and White – open
- 160. Colour - open
- 161. Manipulated - open

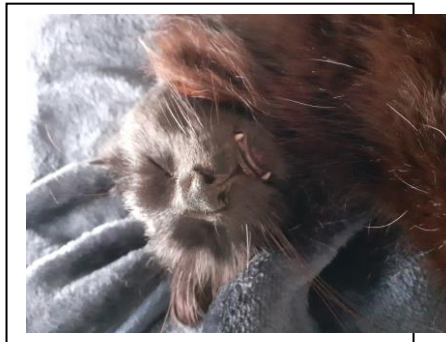

# **HARGREAVES CHARITABLE TRUST**

## **CHILDREN'S COMPETITION**

*Proudly sponsored by Hargreaves Charitable Trust*

**PRIZE MONEY:** 1<sup>st</sup> \$20, 2<sup>nd</sup> \$10, 3<sup>rd</sup> \$5  
**FURTHER DETAILS:** Watch the Te Puke Times  
**ENTRIES:** Please take to the A&P Showgrounds Home Industries Building on **FRIDAY 9th FEB BETWEEN 12 & 4 P.M.**

**\*\*NAME & AGE ON BACK OF PICTURES PLEASE**

### **GROUP A**

- 5 yrs Drawing about farm or orchard life, paint or crayon
- 5 yrs Playdough or clay, farm or orchard animal
- 6 – 7 yrs Drawing about farm or orchard life, paint or crayon
- 6 – 7 yrs Playdough or clay, farm or orchard animal
- 6 – 7 yrs Construction using Lego or Knex – orchard or farm theme
- 8 – 9 yrs Drawing of farm or orchard machine, crayon or pastel
- 8 – 9 yrs Drawing of farm or orchard animal, crayon or pastel
- 8 – 9 yrs Construction using Lego or Knex – orchard or farm theme
- 10 – 11 yrs Still life drawing of Kiwifruit (lead pencil or charcoal)
- 10 – 11 yrs Construction using Lego or Knex – orchard or farm theme with movement
- 12 & under Article made with small boxes
- 12 – 13 yrs Collage of farm scene, does not include 3D models or dioramas
- 12 – 13 yrs Papier Mache mask of farm or orchard animal
- 13 – 16 yrs Poster depicting a Kiwifruit Theme – A3 paint or crayon

### **GROUP B**

- 9 – 13 yrs Junk Construction made of recycled materials – orchard or farm theme

**\*\*NOTE: ALL BULK SCHOOL ENTRIES TO BE BROUGHT TO THE SHOWGROUNDS ON FRIDAY BETWEEN 12 NOON AND 4 P.M.**



# TE PUKE A&P LIFESTYLE SHOW SPONSORS

*Thank you for your support*

**Pet Corner** – Te Puke Veterinary Centre, Colette & Roger Hintz

**Miss & Master Competitions** – Hargreaves Charitable Trust, John & Pat Jensen

**Hargreaves Children Competitions** – Hargreaves Charitable Trust

**Shearing** – David & Carol Hodge, Dorothy Mutton, Darryl & Kim Jensen – WhyOne Farm, Graeme & Lis McCarroll, John Magee, Muir Partnership (A & S Muir), Guy Campbell, Ray & Shirley Hayward, Blennerhassett & Sons Ltd, Winston Bryant, John & Jenny Powdrell

**Home Industries** – Tixall Trust (Allan & Janette Whitehead), John & Linda Fowler

**Harness Horses** – Super Liquor Te Puke, Cavanagh Panelbeating, Te Puke Mitre 10, Enscript Engravers

**Entertainment** – Tixall Trust (Allan & Janette Whitehead), John & Linda Fowler, Kym McIntosh, Marsh Contractors

**Fun Dog Ring** – Kim Cawte (Candy Lodge)

**Dairy & Beef** – Bruce & Maureen Orr, Farmsource, Perrin Ag., Miro Feeds, Liz Milsom

**Horse Classes** – Garry & Erin Burt, Alan & Bess Thompson, Seeka Limited, Colin Bendall, Candy Lodge (Kim Cawte), Paul Hickson – Accountant, Bruce & Tessa Calder, Rotorua & BOP Hunt Club, Te Puke Pony Club, Murray Salt Ltd, W & J Boyle, Shavings For Bedding, Rotorua & BOP Hunt Club, Te Puke Jewellers, Farmlands Te Puke

**Thanks to MAJOR SPONSORS: –**

**HARGREAVES CHARITABLE TRUST &**

**TAURANGA WESTERN BAY  
COMMUNITY EVENT FUND**

