

**A
&
P**

WHANGAREI

SHOW

BARGE SHOWGROUNDS

'When the country comes to town'

LIVESTOCK SCHEDULE



SATURDAY 2nd DECEMBER 2023

ENTRIES CLOSE 17 NOVEMBER '23

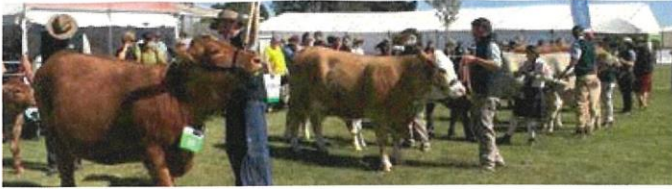

MYCOPLASMA BOVIS



Minimising the risks at shows and events

Mycoplasma bovis is a bacterial disease that only affects cattle. The main way *Mycoplasma bovis* spreads is through close and prolonged contact between cattle; and calves drinking milk from infected cows.

The risk of *Mycoplasma bovis* spreading at A&P shows, calf days, rodeo and other events where cattle are present is quite low, but there is still a risk wherever cattle may mingle.

Event organisers need to take these risks into account and manage mitigations when deciding if to hold their event while *Mycoplasma bovis* is being eradicated in New Zealand.

Animals on known infected farms are under movement control, and cannot be moved without MPI's permission. However, through efforts to eradicate this disease we are still tracing movements of animals, and we expect there are some we haven't reached and tested. So, it's important you take extra precautions to reduce your chances of spreading *Mycoplasma bovis*.

What can exhibitors do?

- Animals on properties under any suspicion of exposure to *Mycoplasma bovis* should not be transported to shows and events.
- Animals showing clinical signs of **ANY** disease should not be transported to shows, as per normal biosecurity practice.
- Make sure your cattle are tagged and registered with NAIT.
- Keep your NAIT movements up-to-date and accurate and record movements to and from the event. Guidance is available on nait.co.nz
- Practice good on-farm biosecurity and clean and disinfect outerwear, boots and equipment before attending a show or event. On your return, clean and disinfect again before taking outerwear, boots and equipment back onto your farm. For more information refer to the guidance on mpi.govt.nz/bovis

More questions?

Call MPI on 0800 00 83 33

Email: MBovis2017_Liaison@mpi.govt.nz

www.mpi.govt.nz/bovis

What can show and event organisers do?

- Ensure that exhibitors and participants are aware of your biosecurity and hygiene recommendations and their NAIT obligations.
- Animals without a NAIT tag should be denied entry and non-compliance reported to MPI.
- Ensure stalls are cleaned out before you put cattle in them, and after cattle are removed. Where possible, don't use the same stalls for cattle belonging to different exhibitors.
- Provide hand sanitiser for anyone likely to be handling the heads of animals from different owners.
- Any milking equipment used at the show should be cleaned and disinfected between uses on animals from different exhibitors.
- Give animals individual water – do not allow animals to drink from shared troughs.
- Best practice is to separate animals of the same species where possible, to prevent the spread of any disease. This can be by separating animals with walkways, using empty pens, and using outriggers or double barriers where animals are in adjacent pens.
- Don't keep animals in show pens for long, to reduce stress and nose-to-nose contact.
- Keep animals from different herds separate and avoid their nose-to-nose contact.
- Ensure pens are secure, and that when animals are out they are tethered or being securely managed by somebody who is strong and skilled enough (this could mean supervising children with calves).
- At rodeos when cattle are using the chute, disinfect all surfaces between each use with approved agricultural disinfectant, mixed as per manufacturer instructions.
- It's an opportunity to teach people about on-farm biosecurity. There's more on www.mpi.govt.nz/bovis



Livestock Schedule 2023

Entries Close 17 Nov 2023

Livestock Rules, Regulations & Conditions of Entry Whangarei A&P Society – PICA/NAIT Location Number: 442039

ATTENTION ALL EXHIBITORS:

At the Show, unlike in a paddock, animal movement is restricted, and the animals can't go and find their own shade/water. As the Show is held in summer, it is recommended that you bring shade and suitable water containers for your animals.

For more information on the welfare of animals, visit:

[Animal welfare resources: advice for different animals](#) | [NZ Government \(mpi.govt.nz\)](#)

DISEASE CONTROL

PLEASE READ THE MPI / BIOSECURITY INFORMATION IN THIS SCHEDULE.

Tuberculosis Testing

1. **ALL LIVESTOCK:** Must Have a TB Animal Status Declaration Card (including calf club animals). A copy of the Declaration must accompany entry forms and the ORIGINAL must be brought with you to the Show as they will be inspected in the unloading area. This is a legal requirement for all animals being moved.
2. All cattle entered for showing must be accompanied in transit by a signed and dated TB Animal Status Declaration Card, showing a TB Clear Status in accordance with present legislation.
3. All exhibitors must sign the declaration on the official entry form.
4. Animals being moved to a show MUST HAVE the Official NAIT location identity number included on entry forms and the animals MUST HAVE the WHITE, NAIT approved RFID ear tag Identification.
5. **NORTHLAND LIVESTOCK:** For animals from Northland [C10 status herds in Surveillance Areas] NO test is required but a clearly dated test allocation form or other documentation from the Animal Health Board must be submitted that shows the herd is not overdue for a whole herd test.
6. **ALL AREAS OTHER THAN NORTHLAND:** For animals from all other herds and areas -
 - If the herd has a C3 status or better, no test is required PROVIDED the last whole herd test was within 12 months prior to the show.
 - If the last whole herd test was not within 12 months of the show, then show cattle over one year old MUST have a clear test within 60 DAYS of the show.
 - If the herd has a status of C1 or C2, then show cattle over one year old MUST have a clear test within 60 DAYS of the show.
 - This certificate showing individual animal identification numbers and current status MUST accompany completed entry forms or the entry will not be able to be accepted by the Secretary.

**PLEASE NOTE ALL LIVESTOCK CLASSES INCLUDING CALF CLUB WILL BE HELD ON
SATURDAY 2nd DECEMBER**

START TIMES:

9.00am Pet Lamb & Goat Registration
9.30am Calf Club, Lamb/Goats Start

OPEN LIVESTOCK RINGS

9.00am Dairy Section Commences
9.30am Dairy Goat Section Commences
10.00am Sheep Section Commences
1.00pm Beef Section Commences
1.00pm Showmanship Section Commences
1.00pm Lifestyle Cattle Section Commences

Grand Parade

A Grand Parade of Livestock Champions is planned at the conclusion of the Livestock Competitions. Champion and Reserve Champion Winners to parade please. Anticipated timing for this is 3.30pm, after which, exhibitors may leave the Show.

**Entry to the Show for competitors will be by QR Code tickets.
The QR Code ticket will be emailed to the email address on the entry form.
Print the ticket or bring on your phone for entry to the Show.**

IMPORTANT INFORMATION FOR EXHIBITORS & COMPETITORS

Whangarei A & P Society will conduct this Show in accordance with the Rules and Regulations for the governance and conduct of A & P Shows, as ratified by the RAS of NZ, which rules will be on display at the Show Office.

Please note we allow all dairy cattle that are ID recorded with LIC or Ambreed, to enter any relevant dairy class.

HEALTH & SAFETY INFORMATION

All Exhibitors agree to comply with the Terms of the Health & Safety at Work Act 2015 and its subsequent amendments. Whangarei A&P Society will accept no responsibility in any claim from any person resulting from non-compliance with the Act. All Exhibitors and Competitors must follow the instructions of Stewards and Officials. Exhibitors and Competitors are responsible for ensuring animals are kept in control at all times. Whangarei A&P Society reserves the right to order immediate removal from the Showgrounds of any animal it considers dangerous, unruly or unmanageable. Exhibitors and competitors must ensure that they keep walkways and access ways clear and no dangerous equipment or chemicals are accessible to the public. NO SMOKING is permitted in any toilets, showers, marquee, gazebo or tent. Whangarei A&P Society reserves the right to impose a fine of \$500.00 on any person found smoking in these areas.

First Aid

First aid is available on the upper level. Contact the Show Office. Accidents must be reported to your Chief Steward and the Show Office.

Legal Liability – The Society's policy does not cover Competitors and Exhibitors

Each exhibitor must supervise and control their animals at all times and shall be liable for any hazard created, or accident, illness or damage caused by the action of themselves or their animals at the Showgrounds. Exhibitors must comply with the appropriate Animal Legislation and the Health & Safety at Work Act 2015. No person is permitted in any judging ring without express permission from the Head steward of that ring. Only persons directly responsible for an Exhibit are permitted in the marshalling area.

ALL EXHIBITORS are required to maintain good control over their animals and the area in which their animals are stalled and to keep equipment in tidy order at all times so as not to interfere with access through the passageways.

All exhibits shall be at the sole risk of the owner or exhibitor and Whangarei A&P Society shall not, under any circumstances, be responsible for loss or damage, mis-delivery, detention or delay of exhibits of any description whatsoever.

COMPLETION OF ENTRY FORMS

Entries & Online Entries

Enter Online at showdayonline.com. Online entries are simple and easy to do. We accept online or email entries only. Please note online entries are paid at the time of entry. The online entry system allows you to safely pay directly. Note: Youth Section entries are free.

No entries will be acknowledged unless accompanied by entry fees. Entries will not be processed unless ALL monies are enclosed and the entry form is properly completed. No telephone entries will be accepted. The onus of responsibility for the accuracy of all entries lies solely with the exhibitor, who must ensure that each entry is legible and that all details required for any class are fully and correctly stated on the entry form. Several events are run concurrently. Competitors should select which class they favour as there will be no refund of entry fees where classes overlap.

Membership Discount

This only applies if the entrant is a current, financial member of the Whangarei A&P Society as at 30 September of the year of the Show. (WAP Members.)

Refund of Entry Fees

Exhibitors desiring refund of entry fees must apply in writing enclosing a veterinarian's or doctor's certificate. Such application will be considered by the Committee, and if successful, refunds will be made less 25%.

Late Entries WILL NOT BE ACCEPTED. Entries Close 5pm on 17th November.

Receipt of Entries

COMPETITORS are responsible for checking their entry receipt/confirmation carefully. A receipt showing all details of your entries will be returned to you following data processing. Please note any overpaid entry fees will only be refunded upon request and if the overpayment is \$5.00 or more. Entry forms will NOT be returned to you. Any alterations to classes must be made to the Show Secretary by 24 November in writing (by email). NO EXCEPTIONS other than Novice upgrading changes.

Refund of Entry Fees

Exhibitors desiring a refund of entry fees must apply in writing enclosing a veterinarian's or doctor's certificate. Such an application will be considered by the Committee, and if successful, refunds will be made less 25%.

Arrears

Any person who is in arrears regarding entry fees, subscriptions, or any other show/event charge is ineligible to compete at any affiliated show/event. Proof of payment will be required before any restriction is lifted.

COVID 19

If the Show is unable to proceed due to restrictions relating to COVID 19 entry fees will be refunded less an administration fee.

GENERAL CONDITIONS OF ENTRY

Electronic or Audio Equipment

Electronic or Audio Equipment carried on a competitor deemed to be possible of outside assistance to a competitor is banned from all competitions at any RAS or affiliated shows, with the penalty of forfeiting all prize money, awards and qualifications and elimination from any further classes at that show.

Gate Admission Passes

One gate admission is provided per competitor as named on the entry form.

Catalogue/Substitutions

When an animal has been duly entered and catalogued in any class, the substitution of another animal will not be permitted.

Ground Levy

Where applicable, a ground levy of \$7.00 per animal, to a maximum of \$20.00, must be included with entry forms.

Class Amalgamation

The Society reserves the right to amalgamate classes if there are insufficient entries or split classes if they are too large.

Prize Money

In all classes throughout the schedule, the full prize money will be paid out if there are four or more entries. If there are three entries or less, prize money will be scaled.

For example, where the Prize Money is 1st = \$30, 2nd = \$15, 3rd = \$10:

1 entry 1st \$10

2 entries 1st, 2nd \$10, \$10

3 entries 1st, 2nd, 3rd \$10, \$10, \$10

4 entries 1st, 2nd, 3rd \$30, \$15, \$10

Sponsored prize money of a section or class may be paid in lieu of Society prize money and will not be additional. Sponsorships are subject to confirmation.

Prizewinners

Ribbons and prizemoney will be presented on conclusion of events. Whangarei A&P Society no longer allows cups and trophies to leave the Showgrounds. Cups and trophies are available for viewing in the trophy cabinet inside the foyer at the Barge Showgrounds Events Centre.

Publication of Show Results & Photos

The Whangarei Agricultural & Pastoral Society reserves the right to publish show results. Entry in the show entitles the Society to publish an exhibitor's name in result reports and distribute with exhibitor lists. Furthermore, as an entrant in the Show, any photographs taken of entries, competitors or exhibitors may be used for publicity purposes by the Society.

Alteration to Programme and Prize Money

The Whangarei A & P Society reserves the right to alter the programme and prizemoney without prior notice.

Dogs and/or other animals

It is the preference of the Whangarei A&P Society that no animal except those entered in the Catalogue, or as part of a Trade Display or Entertainment, is brought to the Showgrounds during the Show. IF a dog is brought onto the grounds, it must be on a lead at all times OR fully contained and controlled within a vehicle or horse float. In NO circumstances is a dog to be walking or running free on the Showgrounds during the Show. This includes after hours.

FORMALITIES & PROTOCOLS

Rights of Whangarei A&P Society & Committee

The Society reserves the right to refuse or cancel any entry without adducing any reason for so doing and reserves the right to make any alteration to the Show timetable, or withdraw any event as may be deemed desirable.

All persons admitted into any premise controlled by the Society are subject to the orders of the Society's committee and officials. Should any such person, in the opinion of the Society, its committee or officials, infringe any of these Conditions and Regulations or refuse to comply with the directions of the same, or be guilty of any fraudulent or unfair practice or any deceit or concealment either in entering or exhibiting or competing, shall be disqualified. Furthermore, their name shall not appear in the official prize list, and the Society shall have power to suspend such person from exhibiting or competing during such period as it may think fit. The decision of Whangarei A&P Society and its committee shall be absolutely final in all cases.

Sportsmanship

The purpose of our show is to provide our community and visiting competitors with the opportunity to have an enjoyable day of fun and friendly competition. Therefore any person or persons who verbally or otherwise abuses fellow competitors, stewards, judges, show officials or animals may be asked at the discretion of the Show, to leave the Showground.

Discipline

Bad behaviour will not be tolerated. The CEO, President, or any two members of Whangarei A&P Society Executive Committee may eject from the Showground, without compensation or return of fees, any person whose conduct or behaviour, either personal or as proprietor of a side show or exhibit, is a source of annoyance. This includes any exhibitor, competitor or member of the public who behaves in a manner, which in the opinion of the Judges or Society representatives, is considered to be rude, bad manners, disobedient or abusive or which is designed to be or has the effect of harassing or being discourteous to any Steward, Judge, or other Show Official, animal or exhibit.

Penalty

Penalty for such offence may include expulsion from the Show, disqualification, suspension from exhibiting during such period as it may think fit.

Issues, Disputes, Protests, Yellow and Red Cards

The principle behind this process is to deal with the matter as it comes to hand and in most cases, it should be dealt with directly by the show, as per the RAS In-Line Resolution Process Policy. If the matter is in regard to an RAS official, then it is forwarded on to the RAS CEO to handle in an appropriate manner. The full process can be found at: <https://www.ras.org.nz/wp-content/uploads/2023/07/RAS-Resolution-Process-Policy-2023.pdf>

Grand Parade

A Grand Parade of Livestock Champions is planned at the conclusion of the Livestock Competitions. Champion and Reserve Champion Winners to parade please. Anticipated timing for this is 3.30pm, after which, exhibitors may leave the Show.

Youth Livestock Section

Please see the conditions of entry in the front of the Livestock Schedule. Open to any Breed.

Competitors who lodge their entries with the A & P Society by closing of entries will receive a **FREE QR CODE TICKET** to the Show.

The QR CODE ticket will be emailed to the email address on the entry form.

NO LATE ENTRIES WILL BE ACCEPTED.

These rules apply to Calf Club and Pet Lamb & Goat Classes:

1. The Society reserves the right to amalgamate classes or combine age groups depending on the number of entries in a class. The Chief Steward has the discretion to alter the age range in order to balance rings based on entry numbers.
2. If any query arises during the day, it will be referred by the Steward to the Judge. The Judge's decision will be final.
3. Competitors must care for and feed the animals themselves as soon as possible after birth.
4. Only one animal may be entered by each competitor.
5. If the owner is indisposed a substitute handler may show the animal, but if a ribbon is won, it is to go to the owner.
6. When selecting the Champion and Reserve, the 1st placegetter or any competitor with two 2nd places in leading and rearing will be eligible.
7. The course for leading will be a figure 8 shape.
8. The animal will be on the right hand side of the competitor.

Calves - Conditions of Entry

1. Competitions are open to heifer, steer or bull calves, of any breed.
2. Calves must be born between 1st July and 30th September.
3. There shall be adopted a uniform system for calf judging and all Judges will conform to standards as set down by the Chief Steward.
4. Calf leads to be approximately 1½ metres long.
5. For the purpose of judging type, calves are divided into three groups:
 - a. Light breeds (Jersey & Ayrshire)
 - b. Heavy breeds (Shorthorn & Holstein Friesian)
 - c. Beef breeds

Lambs/Goats - Conditions of Entry

1. Lambs & Goats must be born after 1st July.
2. Lambs may be brushed.
3. SPOT washing of lambs/goats may be permitted but not to the extent that the natural oil is washed from the fleece.
4. The Chief Steward has the discretion to alter the age range in order to balance rings based on entry numbers.

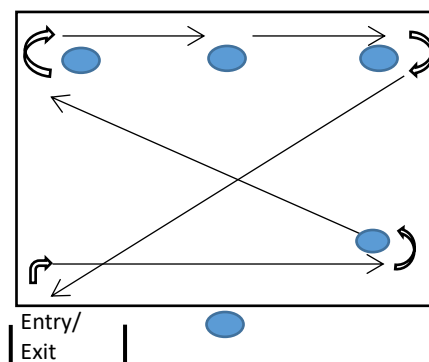

Grand Parade

A Grand Parade of Livestock Champions is planned at the conclusion of the Livestock Competitions. Champion and Reserve Champion Winners to parade please. Anticipated timing for this is 3.30pm, after which, exhibitors may leave the Show.

Youth Section - Calf Club

Saturday 2nd December - registrations from 9.00am. Classes will commence at 9.30am.
Open to any breed. See previous sections for rules.

Chief Steward: Natalie Roberts

Judge:

Entry Fee: FREE

Prize Money: First Prize \$15

Second Prize: \$10

Third Prize: \$5

Junior:

Under 9 years

Intermediate:

9 - 11 years

Senior:

12 years & over

Competitors who lodge their entries with the A & P Society by closing of entries will receive a
FREE QR CODE TICKET to the Show.

The QR CODE ticket will be emailed to the email address on the entry form.

Due to distancing requirements because of M. Bovis, numbers may be restricted due to space limitations. Please enter early as this will help us let you know early if we can't accept the entry.

Thank you to Beef + Lamb NZ who has sponsored this section of the Show.



Class 400 Junior Leading

Class 401 Junior Rearing

Champion Calf - Junior

Reserve Champion Calf – Junior

Class 402 Intermediate Leading

Class 403 Intermediate Rearing

Champion Calf - Intermediate

Reserve Champion Calf – Intermediate

Class 404 Senior Leading

Class 405 Senior Rearing

Champion Calf - Senior

Reserve Champion Calf – Senior

Supreme Champion Calf - ASB Young Generation Trophy

The Supreme Champion winner will also receive a single feeder sponsored by Milk Bar



Class 406 Best Dairy Type Light Breed
Class 407 Best Dairy Type Heavy Breed

Class 409 Best Beef Type
Class 410 Best Beef Cross Bred

Class 411 Family Group of Two or More

Class 412 Best Dressed Calf, 9 years & under
Class 413 Best Dressed Calf, 10 years & over

Youth Section - Pet Lambs

**Saturday 2nd December - registrations from 9.00am. Classes will commence at 9.30am.
Open to any breed. See previous sections for rules.**

Competitors who lodge their entries with the A & P Society by closing of entries will receive a
FREE QR CODE TICKET to the Show.
The QR CODE ticket will be emailed to the email address on the entry form.

The Chief Steward has the discretion to alter the age range to balance rings based on entry numbers.

Judge: Gabrielle Cashmore, Clevedon

Steward:

Entry Fee: FREE

Prize Money: First Prize \$15

Second Prize: \$10

Third Prize: \$5

Junior:

Intermediate:

Senior:

Under 9 years

9-11 years

12 years and over

Class 450 Leading - Junior
Class 451 Calling - Junior
Class 452 Rearing – Junior

Class 453 Leading - Intermediate
Class 454 Calling - Intermediate
Class 455 Rearing – Intermediate

Class 456 Leading - Senior
Class 457 Calling - Senior
Class 458 Rearing – Senior

Champion Pet Lamb
Reserve Champion Pet Lamb



Class 459 Obstacle Course
This is an Open class. Lamb to complete 4 agility obstacles:
* Call through hoop
* Bridge Walk (both handler & pet)
* Weave
* Bar jump

Class 460 Best Dressed Lamb
This class may be split into age groups depending on entry levels.

Class 461 Teach a Townie to feed your lamb
Are you prepared to teach a 'townie' to feed your lamb?
Please enter this class and line up in the ring at 1.00pm with your lamb and your bottle of milk (200mls) or water if you prefer.

Youth Section - Pet Goats

Saturday 2nd December - registrations from 9.00am. Classes will follow the lamb classes, which commence at 9.30am.

Open to any breed. See previous sections for rules.

Competitors who lodge their entries with the A & P Society by closing of entries will receive a **FREE QR CODE TICKET** to the Show.
The QR CODE ticket will be emailed to the email address on the entry form.

The Chief Steward has the discretion to alter the age range to balance rings based on entry numbers.

Judge: Gabrielle Cashmore

Steward:

Entry Fee: FREE

Prize Money: First Prize \$15

Second Prize: \$10

Third Prize: \$5

Goat Exhibitors - see also the Dairy Goat classes - they have an obstacle course class you could enter! See the separate Dairy Goat entry form if you want to enter their fun classes at lunchtime.

Class 470 Leading

Class 471 Calling

Class 472 Rearing

Champion Pet Goat

Reserve Champion Pet Goat



Class 473 Obstacle Course
This is an Open class. Goat to complete 4 agility obstacles.
* Call through hoop
* Bridge Walk (both handler & pet)
* Weave
* Bar jump

Class 474 Best Dressed Goat
This class may be split into ages depending on entry levels.

SHOWMANSHIP COMPETITION

This is a NEW COMPETITION.

It is open to exhibitors of any sheep, goat, beef or dairy calf, yearling, steer, cow, alpaca or pig!

It will commence around 1.20pm in the Pet Lamb/Goat Ring following Teach a Townie to feed a Lamb.

Entry Fee to enter this section: Non Members **\$10** WA&P Members **\$6.00**
Prize Money for best overall in each age group: \$50.00

Judge: Rachel Alexander

Rules:

1. Judged on leading, presentation, courtesy, dress, showmanship and relationship between exhibitor and animal
2. Points will be awarded out of 10 for each class entered
3. Only one entry per exhibitor
4. Exhibitor does not have to own the animal
5. Animals entered in this class may be shown and presented as they come, direct from the paddock, or groomed and clipped – the choice is yours. The judge's focus is the exhibitor and their relationship with the animal, rather than the animal/conformation.
6. Three age groups will apply from 13 to 25 years, but they will all compete together in the ring (unless numbers dictate otherwise, in which case the steward will separate exhibitors into smaller groups). (Age groups subject to stewards discretion on the day but likely 13-16; 17-20, 21-25.) Age of exhibitor is at December 1 of the current year
7. If numbers warrant, ribbons will be presented for 1st, 2nd and 3rd placings in each age bracket.
8. Sheep Exhibitors may also want to enter the Lifestyle Sheep classes – see the Sheep section of this schedule.

Class 475 Leading

Class 476 Combination – partnership between exhibitor and animal

Class 477 Obstacle Course (at least 4 obstacles will be provided on the day)

Class 478 Trick (any kind of trick or activity at the exhibitor's discretion)

Best Overall In Each Age Group - \$50.00

Based on points awarded for each class.

Grand Parade

A Grand Parade of Livestock Champions is planned at the conclusion of the Livestock Competitions. Champion and Reserve Champion Winners to parade please. Anticipated timing for this is 3.30pm, after which, exhibitors may leave the Show.



All livestock competitors are invited to join PGGW for a barbeque and refreshments in the ringside, PGG Wrightson marquee. A big thank you to PGG Wrightson for sponsoring this - please support them and pop in for a chat and something to eat/drink.

RULES FOR DAIRY CATTLE:

Please see the conditions of Entry at the front of this Schedule and as follows.

Please also ensure that you have read the MPI / Biosecurity information in this schedule.

Open Calf Classes are only open to exhibitors who have not entered calf club. Any calves entered must have been born, reared and still reside on the exhibitors property at the time of the Show.

All animals must have eartags. Show arrival times will be set and staggered to allow exhibitors to use the wash down facilities with no other cattle present. This will also allow for proper disinfecting between exhibitors. Once entries have closed exhibitors will be advised of their show arrival time.

As the Show is held in summer, it is recommended that you bring shade and suitable water containers for your animals.

1. Dairy classes are open to all breeds, pedigree or unregistered animals that are ID recorded (with LIC or CRV).
2. All animals to have a Condition Score of not less than 4.5 to be allowed entry into the ring.
3. All cattle must tie up and be led for judging. **Cattle may only be tied up with animals from the same property.**
4. Exhibitors leading or parading stock in judging rings must wear clean, white attire (shirt) or a breed uniform and these may not carry any distinguishing words or emblems.
5. No animal will be allowed to compete in more than one class, except in Special Classes, and in Special Classes no animal may compete without being entered in ordinary class for which it is eligible.
6. All cattle entries in-milk classes must be accompanied by production figures for the last period, on entry form.
7. All cattle (except unregistered calves) must be named on entry form - no exceptions.
8. If any injection or dosing is given to any animal the exhibitor must report this to a Chief Steward of the section.
9. Any alteration of conformation of cattle as per RAS rules will be considered malpractice and disqualified from the show.
10. All led cattle must carry number corresponding with entry number.
11. These numbers will be issued on morning of Show.
12. It will be an instruction to the judge that no awards be made unless exhibit is true to type.
13. All dairy cattle must be haltered and housed in the designated cattle tie up area.
14. All cattle must be entered in the name of the bona-fide owner.
15. Age of cattle in this section shall be computed as at 1st June. All animals will be deemed to be one year older at this date.
16. Only persons directly responsible for an Exhibit are permitted in the marshalling area.

[RAS Dairy Cattle Code of Ethics](#) rules apply to this Show.

Trophies:

Due to the Dairy Rings being combined, any breed trophies will be awarded to the highest point scorer for the respective breed in each particular class.

Supreme Champion Cow of All Dairy Breeds - Alfa Laval Perpetual Challenge Cup:

Judging for the Supreme Champion Cow of all Dairy Breeds will commence immediately following the in-milk classes. Champions are eligible for this competition. To be judged at a time set by the Stewards.

Want to know more about preparing cattle for showing? Visit:

<http://www.jersey.org.nz/wp-content/uploads/2017/08/Show-Ring-Ready-Handbook-July-2017.pdf>

Thank you to Dairy NZ for supporting this section of the Show.



Jersey NZ North Island Championship

Jersey NZ NI Championship classes are only open to exhibitors who have not entered the dairy all breeds open classes. Jersey NZ classes alternate with the dairy all breed classes, in the same ring.

Prize Money for the Jersey NZ NI Championship classes:

First Prize \$100

Second Prize \$80

Third Prize \$50

Entry Fee

Non Members **\$10 per class**

WA&P Members **\$6.00 per class**

Ground Levy

A ground levy of \$7.00 per animal, to a maximum of \$20.00, must be included with entry forms.

Thank you to Jersey NZ for allowing the North Island Championships to be held in Whangarei.



Dairy All Breeds Open Ring

Jersey NZ classes are only open to exhibitors who have not entered dairy all breeds open classes.

Entry to the Show for competitors will be by QR Code tickets.

The QR Code ticket will be emailed to the email address on the entry form.

Print the ticket or bring on your phone for entry to the Show.

Grand Parade

A Grand Parade of Livestock Champions is planned at the conclusion of the Livestock Competitions. Champion and Reserve Champion Winners to parade please. Anticipated timing for this is 3.30pm, after which, exhibitors may leave the Show.

Judge: Richard Adams, Te Awamutu

Chief Dairy Steward: Rachael Lafon

Start time: 9am

Entry Fee

Non Members **\$10 per class**

WA&P Members **\$6.00 per class**

Prize Money:

First Prize **\$30**

Second Prize **\$20**

Third Prize **\$10**

Ground Levy

A ground levy of \$7.00 per animal, to a maximum of \$20.00, must be included with entry forms.

- Class 500 Heifer 2 years old, in milk (*All breeds class*)
M Jones Challenge Cup - Ayrshire Heifer 2 yrs, in milk /calf (*All breeds class*)
Soper Trophy - Jersey Heifer 2 years in milk or calf (*All breeds class*)
- Class 501 Jersey NZ Class – Heifer, two year old in milk
- Class 502 All breeds class - Cow 3 years, in milk (*All breeds class*)
Gaylyn Production Trophy - Jersey Cow 3 yrs, in milk or calf (*All breeds class*)
Awarded to highest producing 2 year old.
Gaylyn Rosebowl (Jersey Type) (*All breeds class*)
Awarded to the best 3 year old of its type
- Class 503 Jersey NZ Class - Heifer, three year old in milk
- Class 504 All breeds class Cow 4 & 5 years, in milk (*All breeds class*)
Middlebrook Cup - Jersey Cow 4-5 yrs in milk (*All breeds class*)
- Class 505 Jersey NZ Class - Cow, four years and over
- Class 506 Cow 6 years & over, in milk (*All breeds class*)
Tatco Cup - Most Points Senior Female Friesian
- Champion Senior Female** (*All breeds class*)
Reserve Champion Senior Female (*All breeds class*)
- Class 507 Jersey NZ Class - Overall best Uddered Cow
- Jersey NZ NI Champion Jersey Cow**
Jersey NZ NI Reserve Champion cow
Winners from classes 501,503,505, and 507 to compete.
- Class 508 Dairy Power - All in milk cows any age (*All breeds class*)
Cows must have been milked in this season
Points will be awarded as follows:
· 1 point for every BW point over 200
· 1 point for every PW point over 150
· Type points to a maximum of 100
Highest non type pointed cow wins if there is a tie.
Latest Herd Test figures to be provided with entry.
Whangarei Jersey Club Trophy - Jersey Power (*All breeds class*)
- Class 509 Special Best Uddered (*All breeds class*)
(Must be entered in appropriate age class)
Meadowstone Trophy - Best Uddered Jersey (*All breeds class*)
- Class 510 Special Dairy Cow, any breed, bred by exhibitor (*All breeds class*)
- Class 511 NRM Junior Breeder (*All breeds class*)
- Breeder to be under 25 years old at 1st October
 - Open to any in milk cow that is owned, bred and exhibited by the Junior Breeder
 - Prizes will be NRM products vouchers and ribbons

Class 512 All Breeds Type & Production Class (*All breeds class*)

Rules for this class:

Type: 100 points

Production: 100 points

Records for the past season only, with age and volume, protein and fat must be supplied at time of entry to be eligible to enter this class. All entries to be entered in respective age classes.

Production to be measured in \$'s per cow on the formula A+B-C on the Fonterra payment for the year of production. Age allocation will be awarded to make mature equivalent: 40% for 2 years; 25% for 3 years; 10% for 4 years.

The following Dry Stock Classes will commence after a short break during which time in-milk cows can be milked on portable trailer.

Class 513 Yearling Heifer including Autumn born (i.e. no date of birth specified) (*All breeds class*)

Class 514 Jersey NZ Class - Heifer, yearling, Born June 1 - August 31 2022

Class 515 Heifer Calf Aug/Sept Born - Bred by exhibitor (*All breeds class*)

Class 516 Jersey NZ Class - Heifer calf, born since June 1 2023

Jersey NZ NI Champion Junior Jersey cow

Jersey NZ NI Reserve Champion Junior Jersey cow

Winners from classes 514 and 516 to compete

Class 517 Heifer Calf June/July Born - Bred by exhibitor (*All breeds class*)

S&S Ferris Cup - Most Points Junior Female Jersey (*All breeds class*)

Highview Trophy - Most Points Junior Female Friesian (*All breeds class*)

Champion Junior Female (*All breeds class*)

Reserve Champion Junior Female (*All breeds class*)

Alfa Laval Cup-Supreme Champion Dairy Cow \$250.00 PGGW voucher

(All champions eligible – Jersey NZ and All Breeds)



Class 518 Special 2 Heifer Calves, owned by exhibitor (*All breeds class*)

To consist of two animals, any combination of the following: one two year old heifer and one yearling heifer and/or one heifer calf

Class 519 NRM Junior Breeder (*All breeds class*)

- Breeder to be under 25 years old at 1st October
- Open to any Spring or Autumn born Yearling or Heifer Calf that is owned, bred and exhibited by the Junior Breeder
- Prizes will be NRM products vouchers and ribbons

Class 520 Dairy Young Handler 12 years & under

Class 521 Dairy Young Handler 13 to 19 years old

Walker Challenge Cup - Most Points Jersey (*All breeds class*)

Whangarei A&P Society Most Points Dairy Section (*All breeds class*)

Beef All Breeds Open Ring

**Entry to the Show for competitors will be by QR Code tickets.
The QR Code ticket will be emailed to the email address on the entry form.
Print the ticket or bring on your phone for entry to the Show.**

- Please also see the conditions of entry in the front of this schedule and below.
- Please also ensure that you have read the MPI / Biosecurity information in this schedule.
- Open Calf Classes are only open to calves born, reared and still residing on the exhibitor's property at the time of the Show.
- All animals must have eartags.
- Show arrival times will be set and staggered to allow exhibitors to use the wash down facilities with no other cattle present. This will also allow for proper disinfecting between exhibitors. Once entries have closed exhibitors will be advised of their show arrival time.

CONDITIONS:

1. All cattle must be registered with their respective breed societies and that breed must be affiliated to the Royal Agricultural Society of NZ.
2. If a female has a calf at foot, it may accompany her in the ring.
3. All registered cattle must have station number visible and listed on entry form.
4. All cattle must tie up and be led for judging. Cattle may only be tied up with animals from the same property.
5. All beef bulls in other than yearling classes must be rung and led by the ring and be under adequate supervision.
6. All bulls must be securely tied in the stall by an adequate chain as well as a stout leather halter with an adequate rope attached.
7. All beef cows 3 years and over must be shown with a calf at foot born on or after 1st June in the current show season.
8. No cattle to leave the Showgrounds before 3pm.
9. All cattle must be entered in the name of the bona-fide owner.
10. Age of cattle in this section shall be computed as at 1st June.
11. As the age of all cattle is determined from 1st June each year, all animals will be deemed to be one year older at this date.
12. Only persons directly responsible for an Exhibit are permitted in the marshalling area.
13. Exhibitors leading or parading stock in judging rings must wear clean white attire (shirts) or breed uniform, and these may not carry any distinguishing words or emblems

Trophies:

Due to the Beef Rings being combined, any breed trophies will be awarded to the highest point scorer for the respective breed in each particular class.

Prize Money:

In all classes throughout the schedule, the full prize money will be paid out if there are four or more entries. If there are three entries or less, prize money will be scaled.

For example, where the Prize Money is 1st = \$30, 2nd = \$20, 3rd = \$10:

1 entry	1st \$10,
2 entries	1st, 2nd \$10, \$10,
3 entries	1st, 2nd, 3rd \$10, \$10, \$10,
4 entries	1st, 2nd, 3rd \$30, \$20, \$10

Judge:

Stewards: Ian & Leanne McInnes

Start time: 1pm

Entry Fee	Non Members \$10 per class	WA&P Members \$6.00 per class	
Prize Money:	First Prize \$30	Second Prize \$20	Third Prize \$10

Ground Levy

A ground levy of \$7.00 per animal, to a maximum of \$20.00, must be included with entry forms.

Class 550 Cow 3 years & over with calf at foot
KP Westfield Cup - Beef All Breeds Cow 3 years & Over

Class 551 Heifer 2 years with or without calf at foot

Champion Senior Female
Reserve Champion Senior Female
E&P Morshead Trophy-Most Points Female Snr Beef All Breeds

Class 552 Heifer Yearling

Class 553 Heifer Calf

John M Bradly Memorial Cup-Most Points Hereford Heifer Calf

Champion Junior Female
Reserve Champion Junior Female

Class 554 Bull 2 years

Francis Randall Memorial Trophy - 1st Bull 2 yrs

Champion Senior Male
Reserve Champion Senior Male

Class 555 Bull 1 year & over

Class 556 Bull Yearling

Class 557 Bull Calf

Northland Fertiliser Trophy - First Place Bull Calf
Northland Beef Breeders Worsp Trophy - Hereford Bull Calf

Champion Junior Male
Reserve Champion Junior Male

Class 558 Progeny - any age by same sire

A male & female any age to be judged as a unit. If the female has calf/calves at foot, progeny may be paraded in the team.

Class 559 Best two Yearlings, either sex

Class 560 Best two Calves, either sex

Class 561 Group Class Bull & 2 females any age

Winstone Trophy - Beef All Breeds Breeders Group

A W Sands Cup - Most Points Hereford in section
Messers Fords Bakery Cup - Most Points Beef All Breeds



All livestock competitors are invited to join PGGW for a barbeque and refreshments in the ringside, PGG Wrightson marquee. A big thank you to PGG Wrightson for sponsoring this - please support them and pop in for a chat and something to eat/drink.

Supreme Champion Beef Breeds ~ Meat & Wool Cup

The Supreme Champion of the Beef Section will be judged at the conclusion of Beef All Breed Classes.

Please see the conditions of entry in the front of this schedule and this section.

Chief Steward: Ian McInnes

Prize Money: \$250.00 PGGW Vouchers



A History of the Meat & Wool Cup:

Phillip Hereford, the editor of the main agricultural magazine of the time, conceived the concept of having a trophy to award to the Supreme Beef Exhibit of the All Breeds Sections at Shows throughout New Zealand. This Award was named after the magazine that were the initial sponsors - the Meat & Wool Magazine. Hence the Meat & Wool Cup, which has kept its name and is a highly sought after Award.

Class 562 Meat & Wool Cup

Only the Junior & Senior Champions qualify to compete in the Meat & Wool Cup.

Judging of the Meat & Wool Cup

1. The Meat & Wool Cup will be awarded to the entry winning the highest number of points.
2. If there is more than one judge, each judge will be issued with a card on which they will enter their 1st to 4th placings.
3. At the conclusion of the judging, these cards will be handed to the senior steward who will calculate points as follows:

1st	6 points
2nd	4 points
3rd	2 points
4th	1 point
4. The animal then gaining the most points will be the winner.
5. Should there be a tie, the animal with the most firsts shall win.
6. In the event of there still being a tie, the most seconds, then thirds, then fourth placings will be taken into account.
7. If there is still a tie, a panel of judges will be called to determine between the tied entries.

**Meat & Wool Cup
PGGW \$250.00 Voucher**



Class 563 Beef Young Handler 12 years & under

Class 564 Beef Young Handler 13 - 19 years old

Grand Parade

A Grand Parade of Livestock Champions is planned at the conclusion of the Livestock Competitions. Champion and Reserve Champion Winners to parade please. Anticipated timing for this is 3.30pm, after which, exhibitors may leave the Show.

LIFESTYLE CATTLE COMPETITION

This is a NEW COMPETITION.

It will commence around 1.00pm in the Calf Club Ring.

Entry Fee	Non Members \$10 per class	WA&P Members \$6.00 per class	
Prize Money:	First Prize \$30	Second Prize \$20	Third Prize \$10

Rules:

- These classes are for 'Non-commercial' breeds such as Dexter, Highland, Black Welsh, Red Poll, Galloway, Australian Lowlines & Miniature Breeds.
- Cattle entered in the other open cattle classes cannot enter these classes.
- Cattle may be clipped or 'blow and go'.

Class 565	Cow 3 years and over with own calf at foot, or visibly in calf
Class 566	2-year-old heifer with or without own calf at foot. If calved, both must be paraded
Class 567	Yearling Heifer
Class 568	Heifer calf born on or after 1 June 2023

Champion Female Lifestyle Cattle **Reserve Champion Female Lifestyle Cattle**

To be judged from winners of classes 6208, 6209, 6210 & 6211

Class 569	Bull 2 years and over
Class 570	Yearling bull
Class 571	Bull Calf (Born on or after 1st June 2023)

Champion Male Lifestyle Cattle **Reserve Champion Male Lifestyle Cattle**

To be judged from the winners of classes 6212, 6213 & 6214

Grand Parade

A Grand Parade of Livestock Champions is planned at the conclusion of the Livestock Competitions. Champion and Reserve Champion Winners to parade please. Anticipated timing for this is 3.30pm, after which, exhibitors may leave the Show.



All livestock competitors are invited to join PGGW for a barbeque and refreshments in the ringside, PGG Wrightson marquee. A big thank you to PGG Wrightson for sponsoring this - please support them and pop in for a chat and something to eat/drink.

Sheep

Saturday 2nd December - starting 10.00am

**Entry to the Show for competitors will be by QR Code tickets.
The QR Code ticket will be emailed to the email address on the entry form.
Print the ticket or bring on your phone for entry to the Show.**

Please see the conditions of entry in the front of this schedule and this section.

CONDITIONS:

- Sheep to be penned by 10.00 am
- If sufficient numbers of a particular breed are entered, consideration will be given to allowing that breed to have their own breed ring.
- The age of sheep must date from the end of the third week after lambing commences.
- It will be an instruction to the Judge that no award be made unless the exhibit is true to type.
- Shearing Dates: All sheep in shorn classes to be shorn since 20 July, except in lamb classes which are optional & Black & Coloured sheep after 20th May.
- Exhibitors are referred to Rules re Sheep, and to notes on entry form.
- Declaration of Shorn Sheep Classes in all breeds, must be filled in on entry form and name of breeder must be shown where not bred by exhibitor.
- No sheep is eligible to compete in more than one class in its section.
- An Ovine Brucellosis Accreditation Certificate MUST be presented with all Ram entries.
- The Sheep Section is open to Registered and Unregistered animals. However, please note that in the event of the Champion of the Breed being unregistered, that Champion will not be eligible for the Supreme Champion Sheep of the Show.
- The Points System for Most Points awards is: 1st = 6; 2nd = 4; 3rd = 2; 4th = 1
- In all classes throughout the schedule, the full prize money will be paid out if there are four or more entries. Where the Prize Money is 1st = \$30, 2nd = \$20, 3rd = 10 (e.g. Sheep Classes) if there are three entries or less, prize money will be scaled as follows:
 - 1 entry 1st \$10
 - 2 entries 1st, 2nd \$15, \$10
 - 3 entries 1st, 2nd, 3rd \$15, \$10, \$5
 - 4 entries 1st, 2nd, 3rd \$30, \$20, \$10
- If applicable, sponsored prize money of a section or class may be paid in lieu of Society prize money and will not be additional. Sponsorships are subject to confirmation.

CHIEF STEWARD: Alex Clements assisted by Delwyn Clements (09) 433 5871

Entry Fee: Non Members **\$10.00 per class** WAP Members **\$6.00 per class**
Prize Money: **First Prize \$30** **Second Prize \$20** **Third Prize \$10**



All livestock competitors are invited to join PGGW for a barbeque and refreshments in the ringside, PGG Wrightson marquee. A big thank you to PGG Wrightson for sponsoring this - please support them and pop in for a chat and something to eat/drink.

Poll Dorset Sheep

- Class 600 Ram over 18 months
Class 601 Ram under 18 months
Class 602 Ram Lamb

Champion Poll Dorset Ram
Reserve Champion Poll Dorset Ram

- Class 603 Ewe 18 months & over - must have reared in current year
Class 604 Ewe under 18 months
Class 605 Ewe Lamb

Champion Poll Dorset Ewe
Reserve Champion Poll Dorset Ewe

Supreme Champion Poll Dorset

Sheep Other Breeds - Meat

- Class 612 Ram over 18 months
Class 613 Ram under 18 months
Class 614 Ram Lamb
Class 615 Cross-breed ram lamb - suitable for the meat trade

Champion Ram Other Breeds - Meat
Reserve Champion Ram Other Breeds - Meat

- Class 616 Ewe 18 months & over - must have reared in current year
Class 617 Ewe under 18 months
Class 618 Ewe Lamb
Class 619 Cross-breed ewe lamb - suitable for the meat trade

Champion Ewe Other Breeds - Meat
Reserve Champion Ewe Other Breeds - Meat

Supreme Champion Other Breeds - Meat

Whangarei A&P Society Trophy - Most Points Sheep Meat Breeds

Grand Parade

A Grand Parade of Livestock Champions is planned at the conclusion of the Livestock Competitions. Champion and Reserve Champion Winners to parade please. Anticipated timing for this is 3.30pm, after which, exhibitors may leave the Show.

Black & Coloured Sheep

Saturday 2nd December - starting 10.00am

Please see the conditions of entry in the front of this schedule and this section.

Judge:

Steward:

Entry Fee: Non Members **\$8 per class**

WA&P Members **\$6 per class**

Prize Money: **First Prize \$30** **Second Prize \$20** **Third Prize \$10**

CONDITIONS:

- Sheep must be penned by 10.00 am
- Sheep must be shown in natural conditions and all sheep shorn on or after 20th May
- Lambs or ewes eligible for lamb classes
- An Ovine Brucellosis Accreditation Certificate **MUST** be presented with all Ram entries 1 year & over

Class 629 Ram 18 months & over

Class 630 Ram under 18 months

Class 631 Ram Lamb

Champion Ram - Coloured Sheep - \$10

Reserve Champion Ram - Coloured Sheep - \$5

Class 632 Ewe any age - Ewe to have reared lamb(s) this season

Class 633 Ewe Hogget

Class 634 Ewe Lamb

Champion Ewe - Coloured Sheep - \$10

Reserve Champion Ewe - Coloured Sheep - \$5

Supreme Champion Black & Coloured Sheep - Vyle Cup - \$15

Whangarei A&P Soc Trophy - Most Points Coloured Sheep

Whangarei A&P Society Trophy - Most Points in Sheep Section

Supreme Champion Ewe Hogget of the Show - Thibenzole Trophy

Supreme Champion Sheep of the Show - \$250.00 PGGW Vouchers



LIFESTYLE SHEEP COMPETITION

This is a NEW COMPETITION.

Saturday 2nd December - starting 10.00am

**Entry to the Show for competitors will be by QR Code tickets.
The QR Code ticket will be emailed to the email address on the entry form.
Print the ticket or bring on your phone for entry to the Show.**

Please see the conditions of entry in the front of this schedule and this section.

Entry Fee \$6.00 per class
Prize Money: First Prize \$30 Second Prize \$20 Third Prize \$10

Rules:

- These classes are for un-registered breeders, lifestylers, ex-pet lambs etc. Any sheep from the paddock may be entered!
- Open to any breed or cross-breed sheep
- Exhibitors may also want to enter the Showmanship classes with these animals – see the Showmanship section of this schedule.
- Sheep entered in the other open sheep classes cannot enter these classes.

CONDITIONS:

- Sheep must be penned by 10.00 am
 - Sheep must be shown in natural conditions
 - An Ovine Brucellosis Accreditation Certificate MUST be presented with all Ram entries 1 year & over
-

Class 635 Ram/Wether under 18 months

Class 636 Ewe under 18 months

Class 637 Ewe over 18 months

Champion Lifestyle Sheep
Reserve Champion Lifestyle Sheep

Dairy Goats

Saturday 2nd December - starting 9.30am

**Entry to the Show for competitors will be by QR Code tickets.
The QR Code ticket will be emailed to the email address on the entry form.
Print the ticket or bring on your phone for entry to the Show.**

Please see the conditions of entry in the front of this schedule and this section.

CONDITIONS:

- Goats to be penned by 8.30 am. Bring your own shade.
- All goats must be tied in designated areas.
- Does in milk will NOT be penalised if it necessary to ease the udder before judging. Does may not be stripped out in the ring.
- All dairy goats (with the exception of unregistered classes and pet goats entered in the pet ring) must be registered and recorded with the NZDGBA at the time of entry and the registration number must be recorded on the entry form.
- The by-laws of the RAS of NZ for the exhibition of dairy goats shall apply at this Show.
- If applicable, sponsored prize money of a section or class may be paid in lieu of Society prize money and will not be additional. Sponsorships are subject to confirmation.

CHIEF STEWARD: Sonia Gibbins

JUDGE: Barry Williams, Dargaville

Entry Fee: Non Members **\$10.00 per class** WAP Members **\$5.00 per class**
Prize Money: **First Prize \$15** **Second Prize \$10** **Third Prize \$5**

Herd Register Standard Age Classes - Does

Class 700 Kided Doe in milk - 2 years & under
Class 701 Kided Doe in milk - 3 & 4 years
Class 702 Kided Doe in milk - 5 years & over

Champion Herd Register Doe
Reserve Champion Herd Register Doe

Class 703 Herd Register Grand Champion Age Class
Open to Does that have gained their GCH prefix or are pending the award.

Herd Register Champion Challenge Award - Doe

The winner of the previous class to be paraded with the Champion Doe to select the winner of the Champion Challenge Award. No award will be made if there is no competition in the class.

Associate Records Standard Age Classes - Does

Crossbred, appendix and recorded

Class 704 Kided Doe in milk - 2 years & under
Class 705 Kided Doe in milk - 3 & 4 years
Class 706 Kided Doe in milk - 5 years & over

Champion Associate Record Doe
Reserve Champion Associate Record Doe

Judged from the three classes above. 2nd placegetters to stand by.

Class 707 Associate Record Grand Champion Age Class
Open to all Does that have gained their GCH prefix or are pending the award.

Associate Record Champion Challenge Award

Winner of the above class to be paraded with Champion Doe.
No award will be made if there is no competition in this class.

Best Milking Doe in Show

Special Classes

All animals entered in this section must have been exhibited in their standard age class.

Class 708 Senior Progeny

Two daughters in milk of the same sire but different dams.
Name of sire and dams must be given on the entry form.

Class 709 Dam & Daughter

Class 710 Sire & Progeny

2 progeny, at least one to be bred by the exhibitor
Name of sire to be supplied on entry form

Class 711 Herd Register Type & Production

To be judged in accordance with NZDGBA rules. Details of Herd Test Production to be supplied with entry or given to steward on the day.

Class 712 Associate Records Type & Production

Rules as per the previous class.

Class 713 Herd Register Best Udder - Open to all Does that have borne a kid.

Class 714 Associate Record Best Udder - Open to all Does that have borne a kid.

Class 715 Junior Judging Contest - Must place goats 1st, 2nd, 3rd, 4th and give reasons for place

Class 716 Junior Showmanship - Open to 15 years & under

Class 717 Junior Showmanship - Advanced Gold

Class 718 Junior Herdperson - Open to 16-24 years old

Herd Register Standard Age Classes - Youngstock

Class 719 Maiden Doe or Goatling - under 30 months that has not born a kid

Class 720 Maiden Doe kid - Born on or before 31 August.

Class 721 Maiden Doe kid - Born after 31 August.

Champion Herd Register Junior

Reserve Champion Herd Register Junior

Associate Record Standard Age Classes - Youngstock

Crossbred, appendix and recorded grade.

Class 722 Maiden Doe or Goatling - under 30 months that has not born a kid

Class 723 Maiden Doe kid - Born on or before 31 August.

Class 724 Maiden Doe kid - Born after 31 August.

Champion Associate Records Junior

Reserve Champion Associate Records Junior

Judged from the place getters in the above 3 classes. 2nd place getters to stand by.

Class 725 Junior Progeny Group
2 junior progeny that have the same sire but different dams. Name of sire to be supplied on entry form.

Best Junior Doe in Show

Contested between Herd Register Junior Champion Doe & Associate Records Junior Champion Doe.

Herd Register Standard Age Classes - Bucks

Class 726 Best Buck Kid, Buckling or Buck -Recorded Grade & Appendix

Class 727 HR Buck Kid under 12 months

Class 728 HR Buckling over 12 months & under 2 years

Class 729 HR Buck - 2 years & over

Champion HR Buck

Reserve Champion HR Buck

Judged from the place getters in the above 3 classes. 2nd place getters to stand by.

Class 730 Grand Champion HR Buck

Open to all bucks that have gained their GCH Prefix or are pending the award.

Champion Challenge HR Buck

Winner of the above class to be paraded with the Champion Buck.

No award will be made if there is no competition for this class.

Best Male Dairy Goat in Show

Contested between the winners of the classes 726 - 730.

Supreme Champion Dairy Goat - Ringrose Trophy

To be contested between the winners of
Best Milking Doe in Show, Best Junior Doe in Show and Best Male in Show.



All livestock competitors are invited to join PGGW for a barbeque and refreshments in the ringside, PGG Wrightson marquee. A big thank you to PGG Wrightson for sponsoring this - please support them and pop in for a chat and something to eat/drink.

Grand Parade

A Grand Parade of Livestock Champions is planned at the conclusion of the Livestock Competitions. Champion and Reserve Champion Winners to parade please. Anticipated timing for this is 3.30pm, after which, exhibitors may leave the Show.

Pet Goat Classes

These classes are open to adults and children and will be held at lunchtime in the Dairy Goat ring. Pet Goats that have competed in the morning calf club pet goat classes are welcome to enter these classes. Classes may be split on the day, based on entry levels.

Entry Fee: \$5.00 per class.

Prize Money:	First Prize \$15	Second Prize \$10	Third Prize \$5
---------------------	-------------------------	--------------------------	------------------------

Class 731	Best Presented Goat - Handler 15 years & under
-----------	------------------------------------------------

Class 732	Best Presented Goat - Handler 16 years & over
-----------	-----------------------------------------------

Class 733	Obstacle Course - Open Class
-----------	------------------------------

Class 734	Most responsive goat to calling by handler 15 years & under
-----------	-------------------------------------------------------------

Class 735	Most responsive goat to calling by handler 16 years & over
-----------	------------------------------------------------------------

Class 736	Best Dairy Type
-----------	-----------------

Class 737	Best Meat or Fibre Type
-----------	-------------------------

Champion Pet Goat

Reserve Champion Pet Goat

ROYAL AGRICULTURAL SOCIETY OF NEW ZEALAND NORTHERN DISTRICT SHOW DATES

SHOW	CONTACT DETAILS	SHOW DATE
Clevedon	Danielle Wright, PO Box 118, Clevedon 2248 P 09 123 4567 M 021 292 3061 E info@clevedonshow.co.nz W www.clevedonshow.co.nz	4-5 NOV 2023
Bay of Islands (Waimate North)	Mel Morgan, PO Box 26, Kerikeri 0245 M 0210 918 8228 E info@bayofislandsshow.co.nz W www.bayofislandsshow.co.nz	11 NOV 2023
Whangarei	Brooke Wiseman, PO Box 3, Whangarei 0140 P 09 438 3109 E events@wap.org.nz W www.whangareishow.co.nz	2-3 DEC 2023
Kaikohe	Noreen Jordan, PO Box 295, Kaikohe 0440 P 09 401 0863 M 021 999 229 E kaikohe.show@yahoo.co.nz W www.kaikoheshow.org	20 JAN 2024
Paparoa (North Kaipara)	Melinda Birt, PO Box 39, Paparoa P 092809591 M 0272320042 E secretary@paparoashow.org.nz W www.paparoashow.org.nz	3 FEB 2024
Arapohue (Northern Wairoa)	Carole Collins, PO Box 435, Dargaville 0340 P 09 439 6477 E nevillecarolecollins@gmail.com W www.arapohueshow.weebly.com	10 FEB 2024
Broadwood (North Hokianga)	Helen McCready, RD1, Kohukohu 0491 P 09 409 5857 E nthhokiangaandp@hotmail.com	17 FEB 2024
Franklin (Pukekohe)	Sarah Wright, PO Box 32, Pukekohe2340 P 09 238 8773 E accounts@pukekoheshowgrounds.co.nz W www.pukekoheshowgrounds.co.nz	17-18 FEB 2024
Kaitaia	Denise Finlayson, PO Box 56, Kaitaia 0441 P 0274992336 E secretary.kaitaiaandp@gmail.com W www.kaitaiashow.co.nz	23-24 FEB 2024
Helensville	Shona Addison, PO Box 23, Helensville 0840 M 021 529 689 E info@helensvilleshow.co.nz W www.helensvilleshow.co.nz	24 FEB 2024
Kumeu	Lizelle Westman, PO Box 2, Kumeu 0841 P 09 412 9322 M 027 412 9322 E info@kumeushow.co.nz W www.kumeushow.co.nz	9-10 MARCH 2024
Auckland	Melissa Hore, PO Box 26 014, Epsom, Auckland 1344 P 09 638 9969 M 022 085 8132 E melissah@asbshowgrounds.co.nz W www.aucklandaandp.co.nz	TBC